

# Weekly SLA Customer Report

Customer NIX\_Production  
 Database ID 51



Harddisk Usage NIX\_PRD\_ABSAPP01

	Free disk space on C: (%)	Total disk space on C: (Gb)	Used disk space on C: (Gb)	Free disk space on E: (%)	Total disk space on E: (Gb)	Used disk space on E: (Gb)
11/23/2024	61	207	81	100	98	0
11/22/2024	61	207	80	100	98	0
11/21/2024	61	207	80	100	98	0
11/20/2024	61	207	80	100	98	0
11/19/2024	61	207	80	100	98	0
11/18/2024	61	207	81	100	98	0
11/17/2024	61	207	81	100	98	0

Harddisk Usage NIX\_PRD\_ABSAPP04

	Free disk space on C: (%)	Total disk space on C: (Gb)	Used disk space on C: (Gb)
11/23/2024	28	127	91
11/22/2024	28	127	91
11/21/2024	28	127	91
11/20/2024	28	127	91
11/19/2024	28	127	91
11/18/2024	27	127	92
11/17/2024	27	127	92

# Weekly SLA Customer Report

Customer NIX\_Production  
 Database ID 51



Harddisk Usage NIX\_PRD\_ABSBI

	Free disk space on C: (%)	Total disk space on C: (Gb)	Used disk space on C: (Gb)	Free disk space on E: (%)	Total disk space on E: (Gb)	Used disk space on E: (Gb)
11/23/2024	59	179	73	49	700	357
11/22/2024	59	179	73	49	700	355
11/21/2024	59	179	73	49	700	355
11/20/2024	59	179	73	49	700	355
11/19/2024	59	179	73	49	700	355
11/18/2024	59	179	73	49	700	355
11/17/2024	59	179	73	49	700	358

Harddisk Usage NIX\_PRD\_ABSDB01

	Free disk space on C: (%)	Total disk space on C: (Gb)	Used disk space on C: (Gb)	Free disk space on D: (%)	Total disk space on D: (Gb)	Used disk space on D: (Gb)	Free disk space on E: (%)	Total disk space on E: (Gb)	Used disk space on E: (Gb)	Free disk space on F: (%)
11/23/2024	63	554	206	37	586	368	37	605	379	59
11/22/2024	62	554	213	37	586	368	38	605	377	70
11/21/2024	62	554	211	37	586	368	38	605	376	83
11/20/2024	62	554	210	37	586	368	38	605	375	75
11/19/2024	62	554	210	37	586	368	38	605	375	83
11/18/2024	62	554	213	37	586	368	38	605	375	36
11/17/2024	62	554	211	37	586	368	38	605	378	42

# Weekly SLA Customer Report

Customer NIX\_Production  
 Database ID 51



Harddisk Usage NIX\_PRD\_ABSDB02

	Free disk space on C: (%)	Total disk space on C: (Gb)	Used disk space on C: (Gb)	Free disk space on D: (%)	Total disk space on D: (Gb)	Used disk space on D: (Gb)	Free disk space on E: (%)	Total disk space on E: (Gb)	Used disk space on E: (Gb)	Free disk space on F: (%)
11/23/2024	86	574	78	31	488	339	45	684	379	100
11/22/2024	86	574	78	31	488	339	45	684	376	100
11/21/2024	86	574	78	31	488	339	45	684	375	100
11/20/2024	86	574	78	31	488	339	45	684	375	100
11/19/2024	86	574	78	31	488	339	45	684	375	100
11/18/2024	86	574	78	31	488	339	45	684	375	100
11/17/2024	86	574	80	31	488	339	45	684	377	100

Harddisk Usage NIX\_PRD\_ABSWEB02

	Free disk space on C: (%)	Total disk space on C: (Gb)	Used disk space on C: (Gb)
11/23/2024	83	300	51
11/22/2024	83	300	51
11/21/2024	83	300	51
11/20/2024	83	300	51
11/19/2024	83	300	51
11/18/2024	83	300	51
11/17/2024	83	300	52

# Weekly SLA Customer Report

Customer NIX\_Production  
Database ID 51



Database Performance NIX\_PRD\_ABSBI\_ABS1

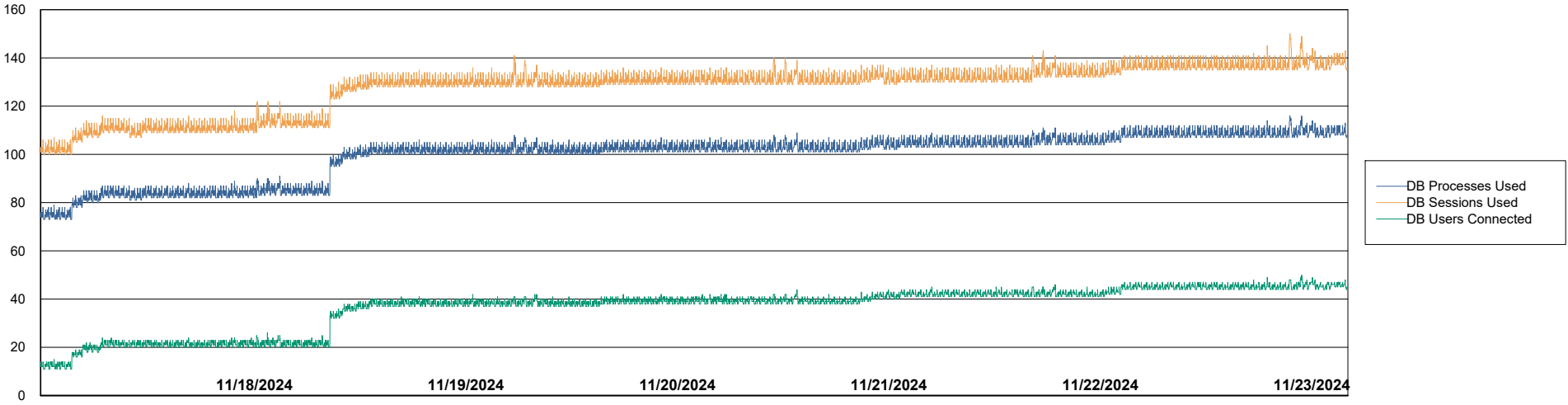

# Weekly SLA Customer Report

Customer NIX\_Production  
Database ID 51



## Database Performance NIX\_PRD\_ABSD01\_ABS1

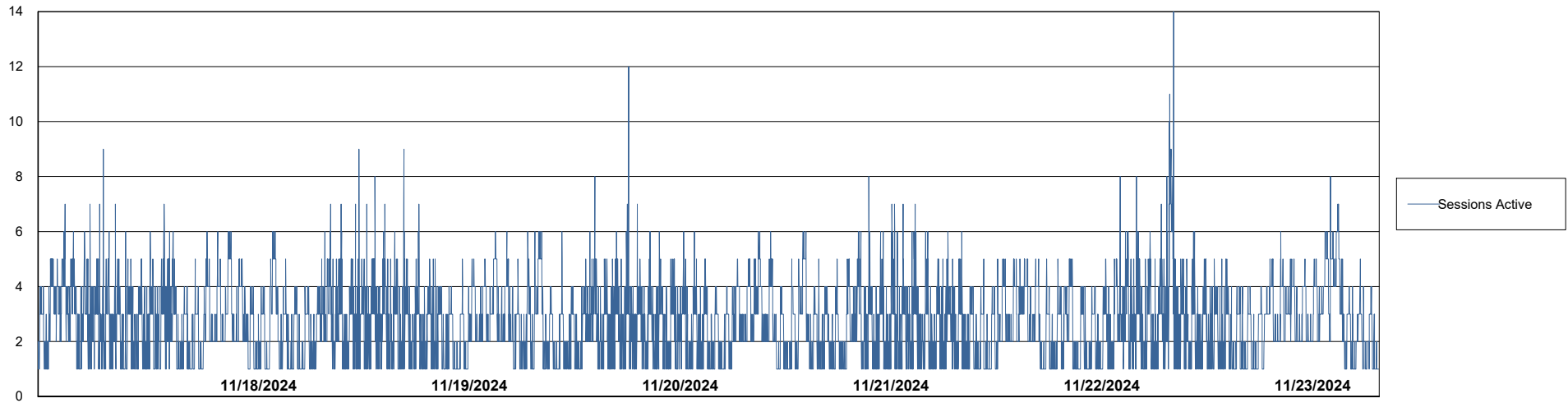
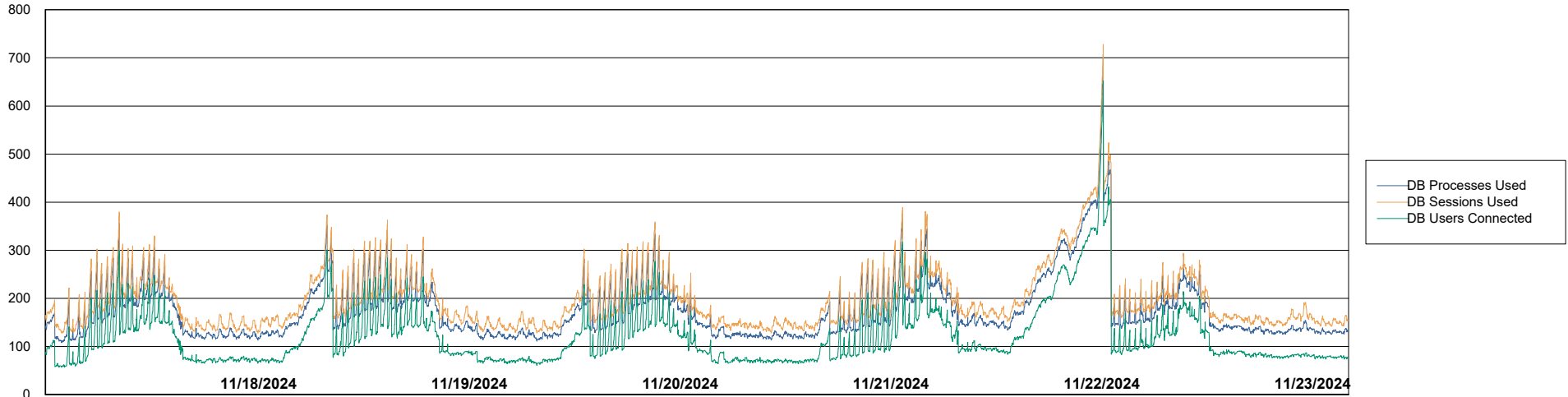

# Weekly SLA Customer Report

Customer NIX\_Production  
Database ID 51



Database Performance NIX\_PRD\_ABSDB02\_HSBABS1

DB Processes Max 300

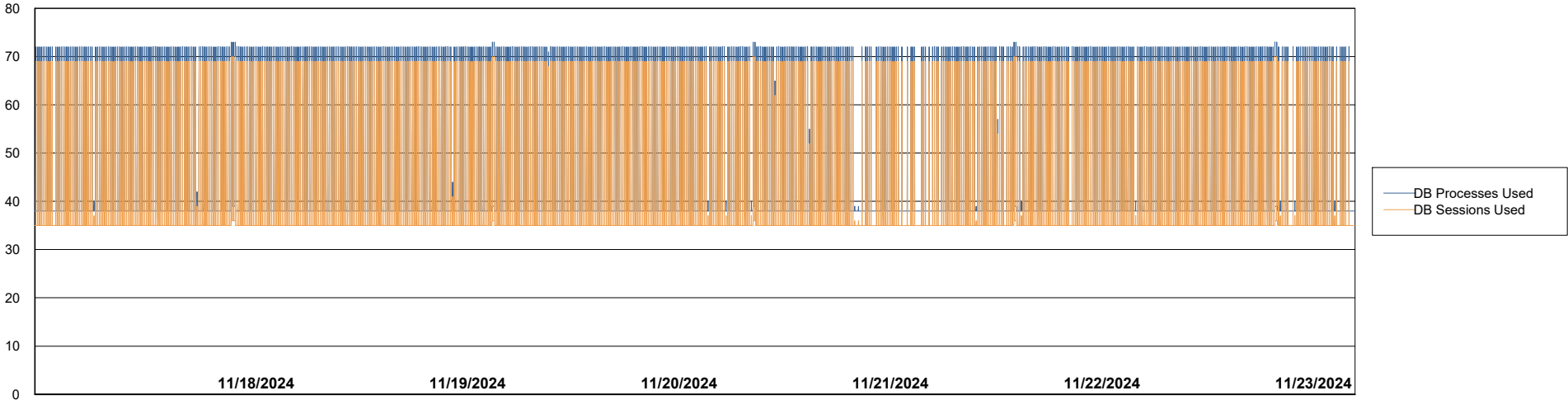

# Weekly SLA Customer Report

Customer NIX\_Production  
Database ID 51



DATABASE SIZE NIX\_PRD\_ABSBI\_ABS1

### Database growth over last month

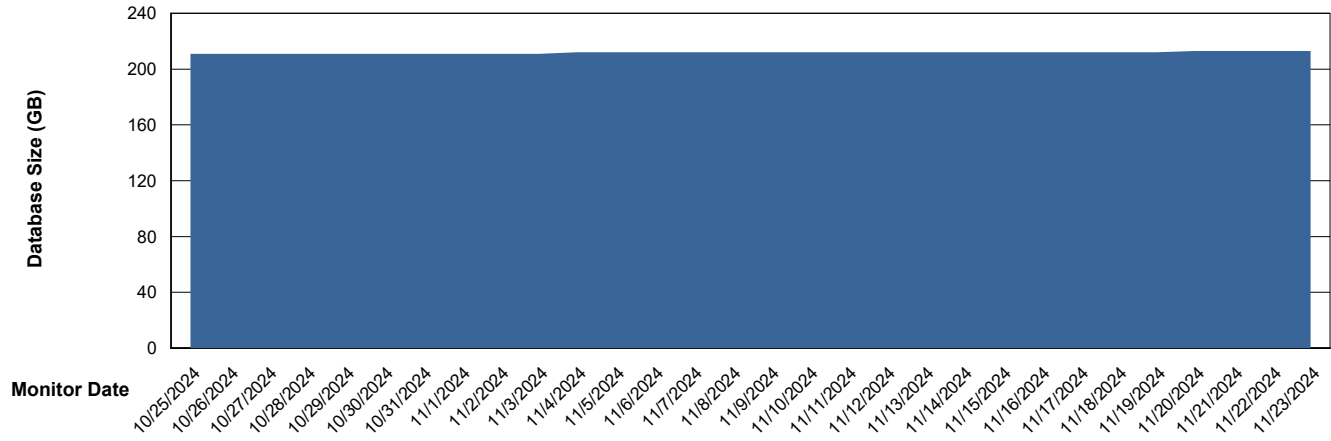

DATABASE SIZE NIX\_PRD\_ABSDB01\_ABS1

### Database growth over last month

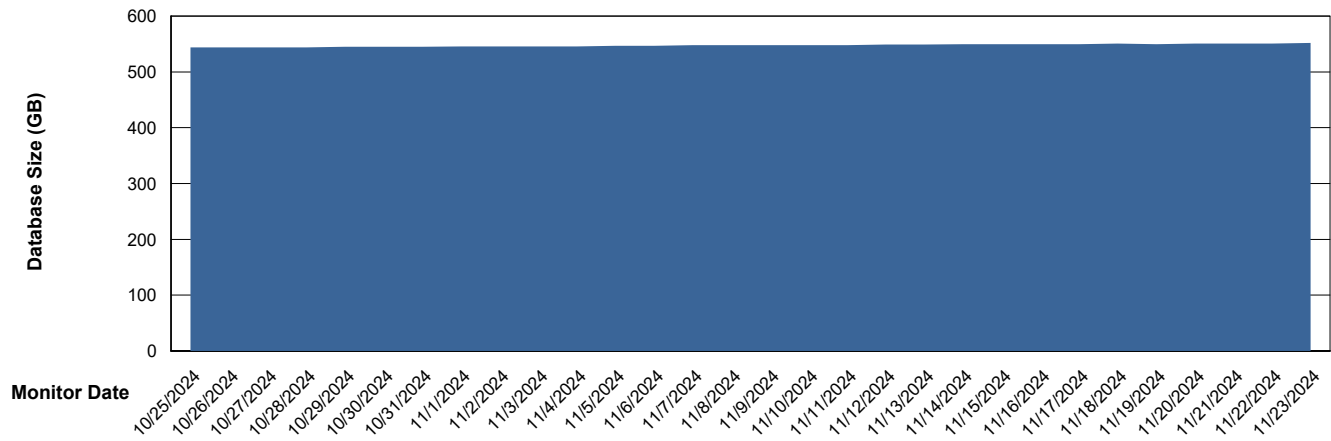

# Weekly SLA Customer Report

Customer NIX\_Production  
 Database ID 51



Database Tablespace NIX\_PRD\_ABSBI\_ABS1

Date	Tablespace Name	Filesize (Gb)	Usedsize (Gb)	Percentage free
11/23/2024	ABSDATA	115	93	19
	INDX	147	118	20
11/22/2024	ABSDATA	115	93	19
	INDX	147	118	20
11/21/2024	ABSDATA	115	93	19
	INDX	147	118	20
11/20/2024	ABSDATA	115	93	19
	INDX	147	118	20
11/19/2024	ABSDATA	115	93	19
	INDX	147	118	20
11/18/2024	ABSDATA	115	93	19
	INDX	147	118	20
11/17/2024	ABSDATA	115	93	19
	INDX	147	118	20

# Weekly SLA Customer Report

Customer NIX\_Production  
 Database ID 51



Database Tablespace NIX\_PRD\_ABSD01\_ABS1

Date	Tablespace Name	Filesize (Gb)	Usedsize (Gb)	Percentage free
11/23/2024	ABSDATA	279	235	16
	INDX	348	290	17
11/22/2024	ABSDATA	279	235	16
	INDX	348	290	17
11/21/2024	ABSDATA	279	234	16
	INDX	348	290	17
11/20/2024	ABSDATA	279	234	16
	INDX	348	290	17
11/19/2024	ABSDATA	279	234	16
	INDX	348	290	17
11/18/2024	ABSDATA	279	234	16
	INDX	348	290	17
11/17/2024	ABSDATA	279	234	16
	INDX	348	290	17

BI Status and last ETL error for NIX\_PRD\_ABSBI\_ABS1

	Mon 18/11/2024	Tue 19/11/2024	Wed 20/11/2024	Thu 21/11/2024	Fri 22/11/2024	Sat 23/11/2024
<b>ABS DataWarehouse ETL Health</b>	OK	OK	OK	OK	OK	OK
<b>ABS DWHStaging ETL Health</b>	OK	OK	OK	OK	OK	OK

# Weekly SLA Customer Report

Customer NIX\_Production  
Database ID 51



BI last ETL error for NIX\_PRD\_ABSBI\_ABS1

Tue, 19-11-2024	None
Fri, 22-11-2024	None
Sat, 23-11-2024	None
Sun, 17-11-2024	None
Wed, 20-11-2024	None
Mon, 18-11-2024	None
Thu, 21-11-2024	None
Mon, 18-11-2024	None
Fri, 22-11-2024	None
Sat, 23-11-2024	None
Sun, 17-11-2024	None
Thu, 21-11-2024	None
Wed, 20-11-2024	None
Tue, 19-11-2024	None

# Weekly SLA Customer Report

Customer NIX\_Production  
Database ID 51



Standby Database Health NIX\_Production

### Recovery lag for last 7 days

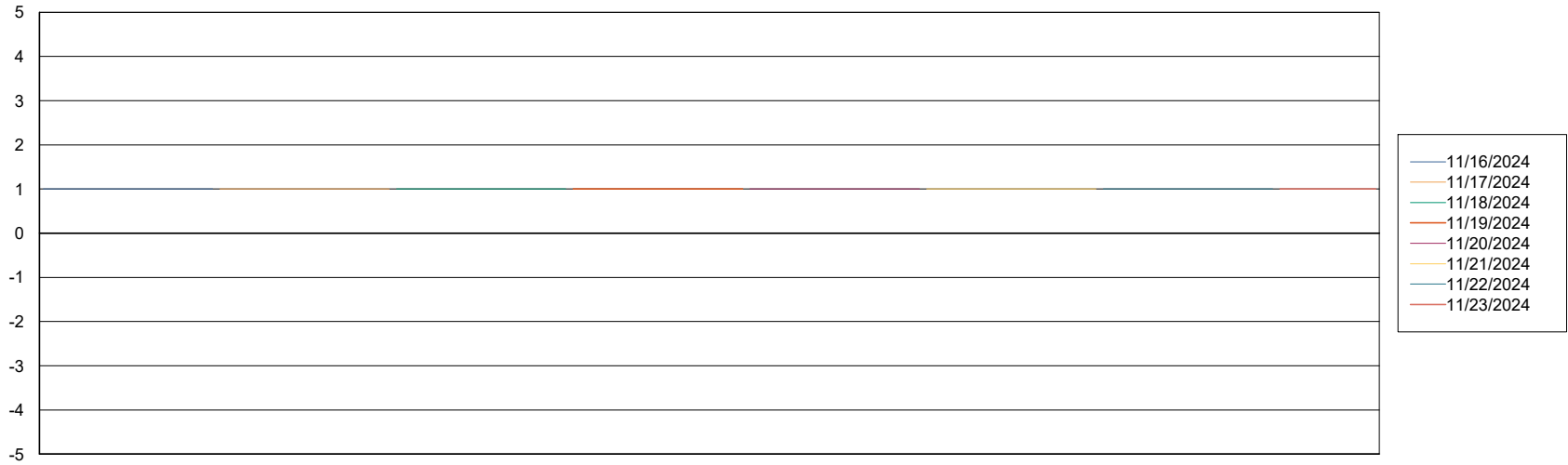

# Weekly SLA Customer Report

Customer NIX\_Production  
Database ID 51



## ABSSolute Application Server Services

### Avg memory used per ABS Server Service

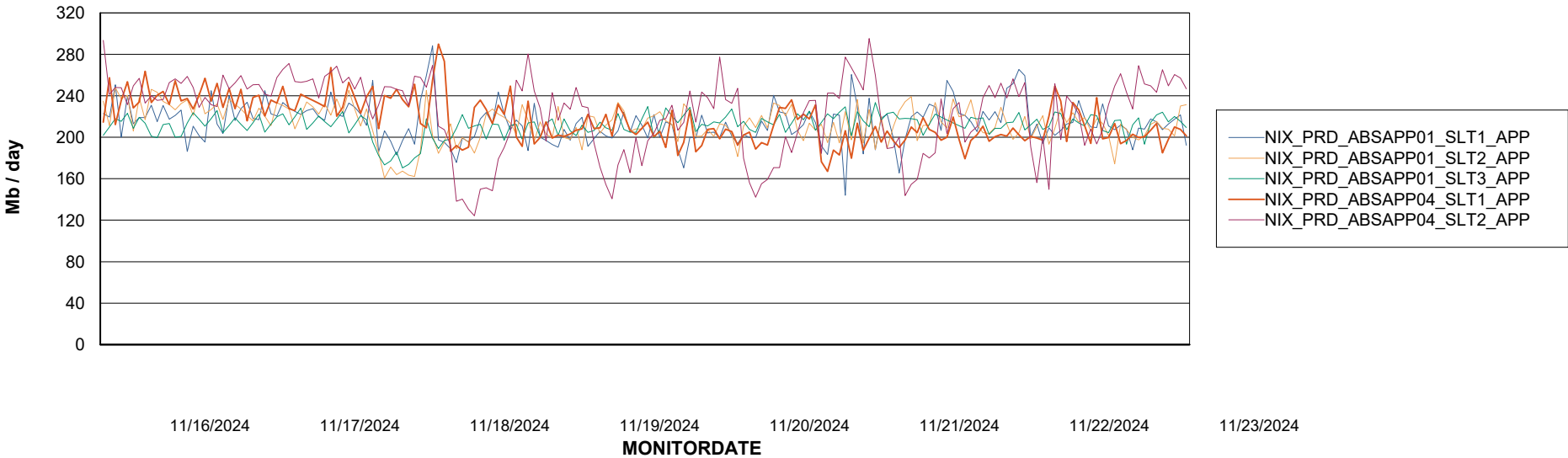

### Avg users per day per ABS server

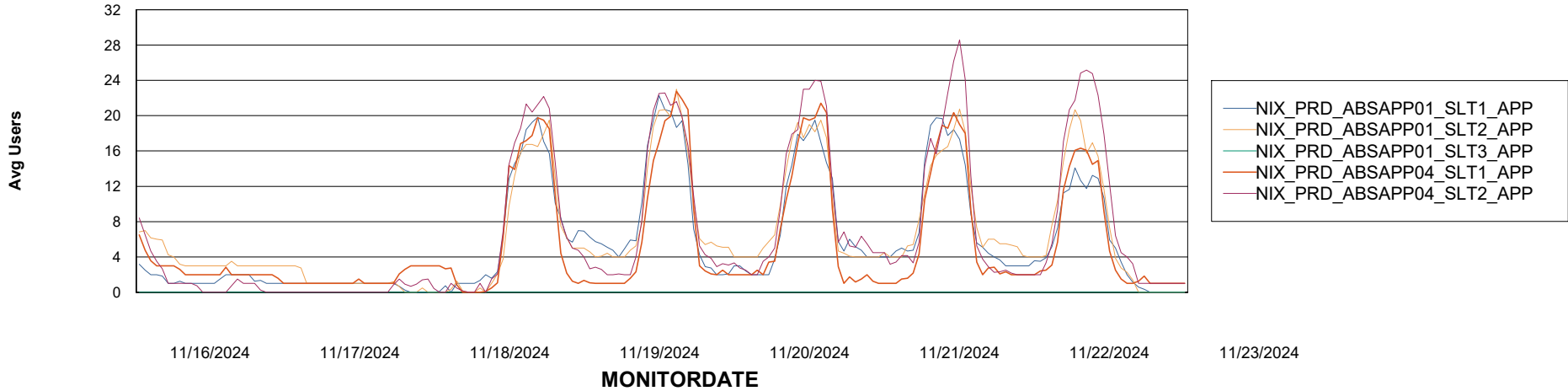

# Weekly SLA Customer Report

Customer NIX\_Production  
Database ID 51



## ABSSolute Application ReportServer Services

### Avg memory used per ReportServer Service

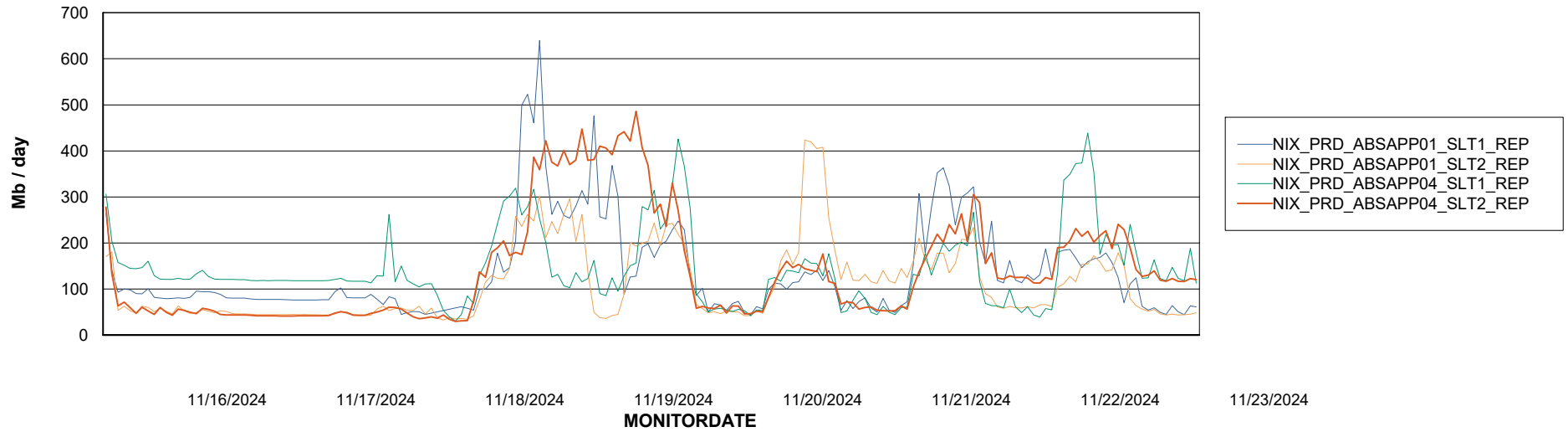

# Weekly SLA Customer Report

Customer NIX\_Production  
Database ID 51



## ABSolute Web Component Services

### Avg memory used per ABS Web component

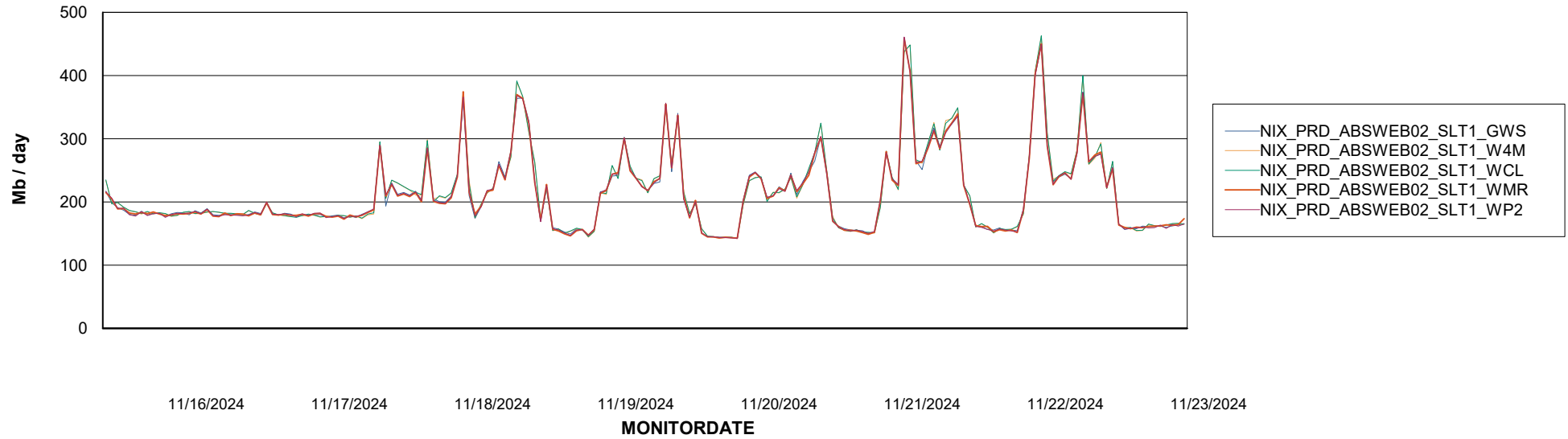

# Weekly SLA Customer Report

Customer NIX\_Production  
Database ID 51



## Disaster per ABS component

