

Weekly SLA Customer Report

Customer KBR_Production
 Database ID 117



Harddisk Usage BI-DBSRV

	Free disk space on C: (%)	Total disk space on C: (Gb)	Used disk space on C: (Gb)	Free disk space on D: (%)	Total disk space on D: (Gb)	Used disk space on D: (Gb)	Free disk space on E: (%)	Total disk space on E: (Gb)	Used disk space on E: (Gb)
9-9-2023	20	100	79	83	500	85	32	310	211
8-9-2023	20	100	79	83	500	85	32	310	210
7-9-2023	21	100	79	83	500	85	32	310	210
6-9-2023	21	100	79	83	500	85	33	310	208
5-9-2023	21	100	79	83	500	85	31	310	214
4-9-2023	20	100	79	83	500	84	31	310	214
3-9-2023	20	100	79	83	500	83	30	310	218

Harddisk Usage KBR_PRD_APPSRV1

	Free disk space on C: (%)	Total disk space on C: (Gb)	Used disk space on C: (Gb)
9-9-2023	45	149	83
8-9-2023	45	149	82
7-9-2023	45	149	81
6-9-2023	46	149	81
5-9-2023	46	149	80
4-9-2023	47	149	80
3-9-2023	47	149	79

Weekly SLA Customer Report

Customer KBR_Production
 Database ID 117



Harddisk Usage KBR_PRD_APPSRV2

	Free disk space on C: (%)	Total disk space on C: (Gb)	Used disk space on C: (Gb)
9-9-2023	39	99	61
8-9-2023	39	99	61
7-9-2023	39	99	61
6-9-2023	39	99	60
5-9-2023	39	99	60
4-9-2023	39	99	61
3-9-2023	39	99	61

Harddisk Usage KBR_PRD_DB-SRV1

	Free disk space on C: (%)	Total disk space on C: (Gb)	Used disk space on C: (Gb)	Free disk space on D: (%)	Total disk space on D: (Gb)	Used disk space on D: (Gb)	Free disk space on E: (%)	Total disk space on E: (Gb)	Used disk space on E: (Gb)
9-9-2023	33	99	67	88	800	99	84	400	62
8-9-2023	33	99	67	88	800	99	84	400	63
7-9-2023	33	99	67	88	800	99	84	400	63
6-9-2023	33	99	67	88	800	99	84	400	62
5-9-2023	33	99	67	88	800	99	85	400	62
4-9-2023	33	99	67	88	800	99	84	400	62
3-9-2023	33	99	67	88	800	99	84	400	63

Weekly SLA Customer Report

Customer KBR_Production
 Database ID 117



Harddisk Usage KBR_PRD_DB-SRV2

	Free disk space on C: (%)	Total disk space on C: (Gb)	Used disk space on C: (Gb)	Free disk space on D: (%)	Total disk space on D: (Gb)	Used disk space on D: (Gb)	Free disk space on E: (%)	Total disk space on E: (Gb)	Used disk space on E: (Gb)
9-9-2023	50	99	50	91	800	73	86	400	57
8-9-2023	50	99	50	91	800	73	86	400	58
7-9-2023	50	99	50	91	800	73	86	400	58
6-9-2023	50	99	50	91	800	73	86	400	57
5-9-2023	50	99	50	91	800	73	86	400	57
4-9-2023	50	99	50	91	800	73	86	400	58
3-9-2023	50	99	50	91	800	73	85	400	58

Harddisk Usage KBR_PRD_WEBSRV1

	Free disk space on / (%)	Total disk space on / (Gb)	Used disk space on / (Gb)	Free disk space on /boot (%)	Total disk space on /boot (Gb)	Used disk space on /boot (Gb)
9-9-2023	78	55	12	58	1	0
8-9-2023	78	55	12	58	1	0
7-9-2023	78	55	12	58	1	0
6-9-2023	78	55	12	58	1	0
5-9-2023	78	55	12	58	1	0
4-9-2023	78	55	12	58	1	0
3-9-2023	78	55	12	58	1	0

Weekly SLA Customer Report

Customer KBR_Production
 Database ID 117



Harddisk Usage KBR_PRD_WEBSRV2

	Free disk space on / (%)	Total disk space on / (Gb)	Used disk space on / (Gb)	Free disk space on /boot (%)	Total disk space on /boot (Gb)	Used disk space on /boot (Gb)
9-9-2023	83	55	9	59	1	0
8-9-2023	83	55	9	59	1	0
7-9-2023	83	55	9	59	1	0
6-9-2023	83	55	9	59	1	0
5-9-2023	83	55	9	59	1	0
4-9-2023	83	55	9	59	1	0
3-9-2023	83	55	9	59	1	0

Weekly SLA Customer Report

Customer KBR_Production
Database ID 117



Database Performance BI-DBSRV_DB

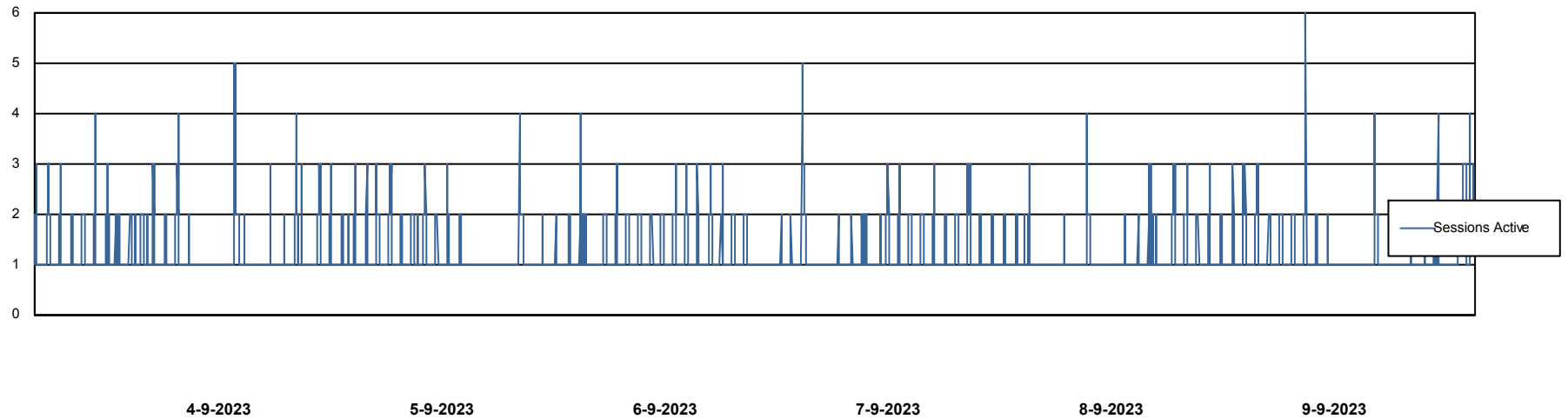
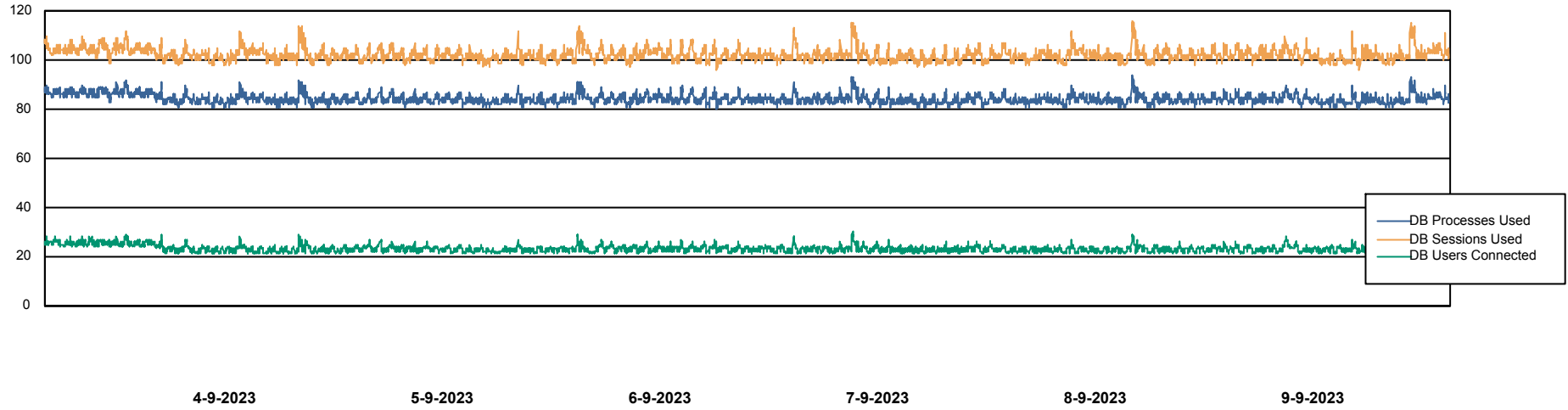

Weekly SLA Customer Report

Customer KBR_Production
Database ID 117



Database Performance KBR_PRD_DB-SRV1_DB

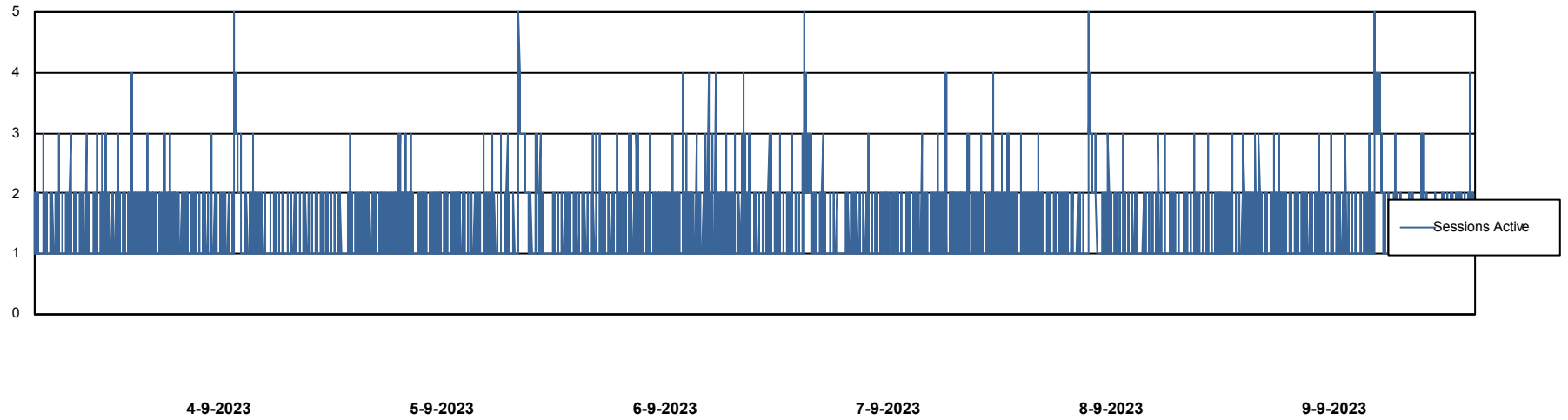
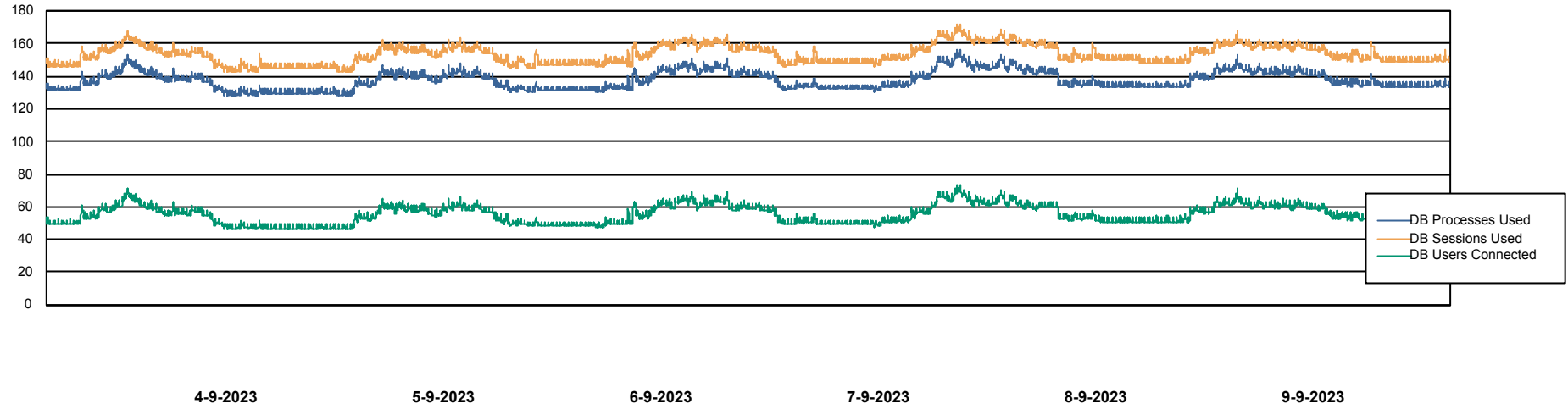

Weekly SLA Customer Report

Customer KBR_Production
Database ID 117



Database Performance KBR_PRD_DB-SRV2_SDB

DB Processes Max 1,000

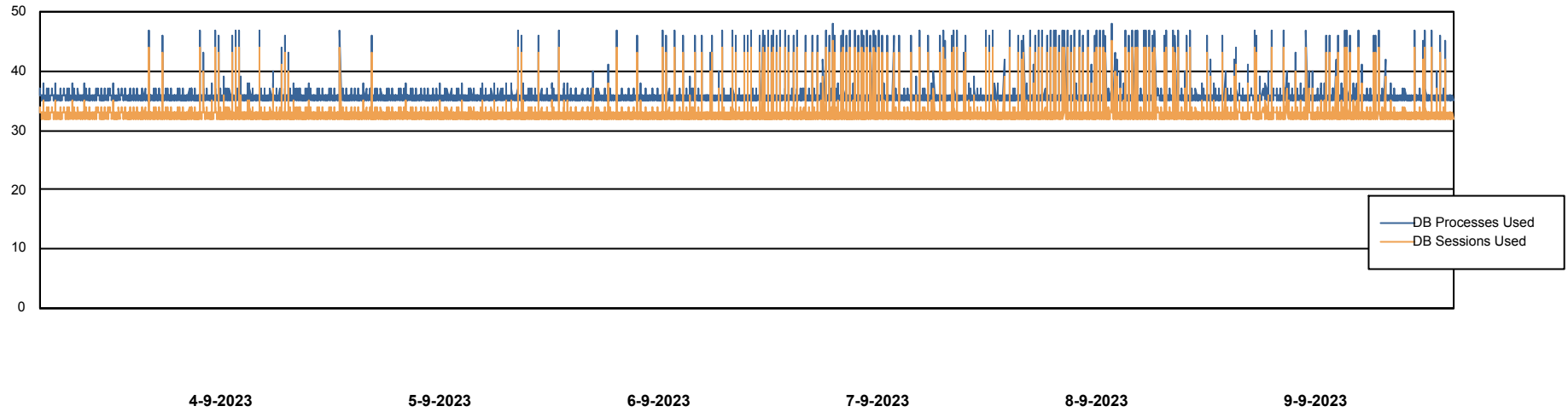

Weekly SLA Customer Report

Customer KBR_Production
Database ID 117



DATABASE SIZE BI-DBSRV_DB

Database growth over last month

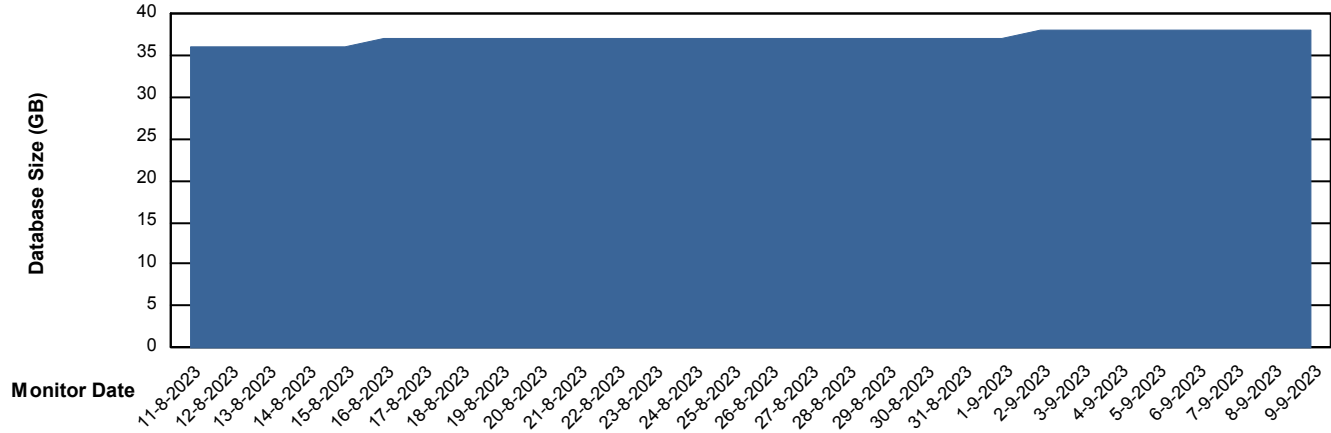

DATABASE SIZE KBR_PRD_DB-SRV1_DB

Database growth over last month

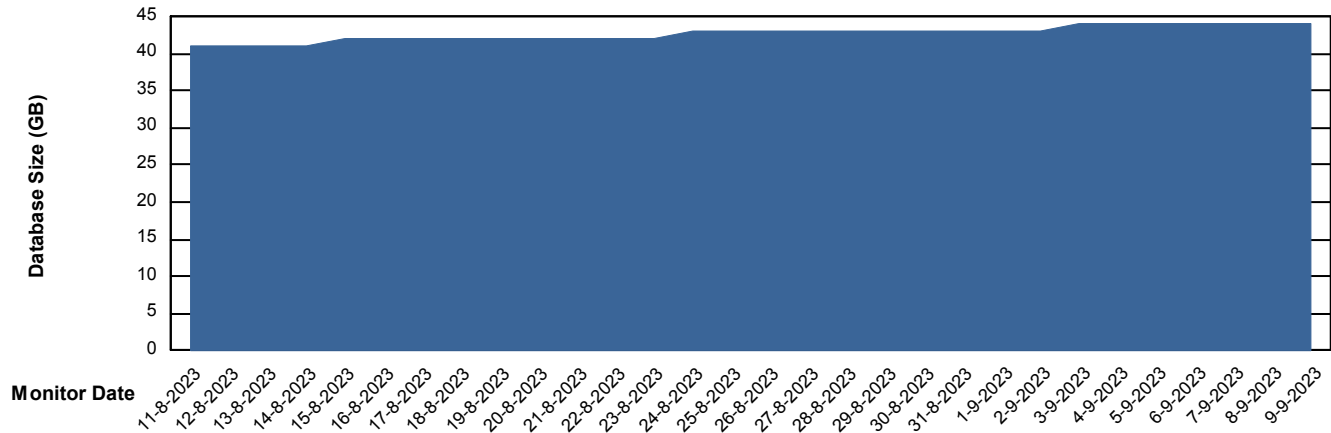

Weekly SLA Customer Report

Customer KBR_Production
Database ID 117



Database Tablespace BI-DBSRV_DB

Date	Tablespace Name	Filesize (Gb)	Usedsize (Gb)	Percentage free
9-9-2023	ABSDATA	21	16	24
	INDX	23	19	19
8-9-2023	ABSDATA	21	16	24
	INDX	23	19	19
7-9-2023	ABSDATA	21	16	24
	INDX	23	19	19
6-9-2023	ABSDATA	21	16	24
	INDX	23	18	20
5-9-2023	ABSDATA	21	16	24
	INDX	23	18	20
4-9-2023	ABSDATA	21	16	24
	INDX	23	18	20
3-9-2023	ABSDATA	19	16	16
	INDX	23	18	20

Weekly SLA Customer Report

Customer KBR_Production
 Database ID 117



Database Tablespace KBR_PRD_DB-SRV1_DB

Date	Tablespace Name	Filesize (Gb)	Usedsize (Gb)	Percentage free
9-9-2023	ABSDATA	40	33	17
	INDX	8	4	52
8-9-2023	ABSDATA	40	33	17
	INDX	8	4	52
7-9-2023	ABSDATA	40	33	17
	INDX	8	4	52
6-9-2023	ABSDATA	40	33	17
	INDX	8	4	52
5-9-2023	ABSDATA	40	33	18
	INDX	8	4	52
4-9-2023	ABSDATA	40	33	18
	INDX	8	4	52
3-9-2023	ABSDATA	40	33	18
	INDX	8	4	52

BI Status and last ETL error for BI-DBSRV_DB

	ma 4/9/2023	di 5/9/2023	wo 6/9/2023	do 7/9/2023	vr 8/9/2023	za 9/9/2023
ABS DataWarehouse ETL Health	OK	OK	OK	OK	OK	OK
ABS DWHStaging ETL Health	OK	OK	OK	OK	OK	OK

Weekly SLA Customer Report

Customer KBR_Production
Database ID 117



BI last ETL error for	BI-DBSRV_DB
di, 5-09-2023	None
za, 9-09-2023	None
do, 7-09-2023	None
vr, 8-09-2023	None
zo, 3-09-2023	None
wo, 6-09-2023	None
zo, 3-09-2023	None
di, 5-09-2023	None
vr, 8-09-2023	None
wo, 6-09-2023	None
za, 9-09-2023	None
ma, 4-09-2023	None
ma, 4-09-2023	None
do, 7-09-2023	None

Weekly SLA Customer Report

Customer KBR_Production
Database ID 117



Standby Database Health KBR_Production

Recovery lag for last 7 days

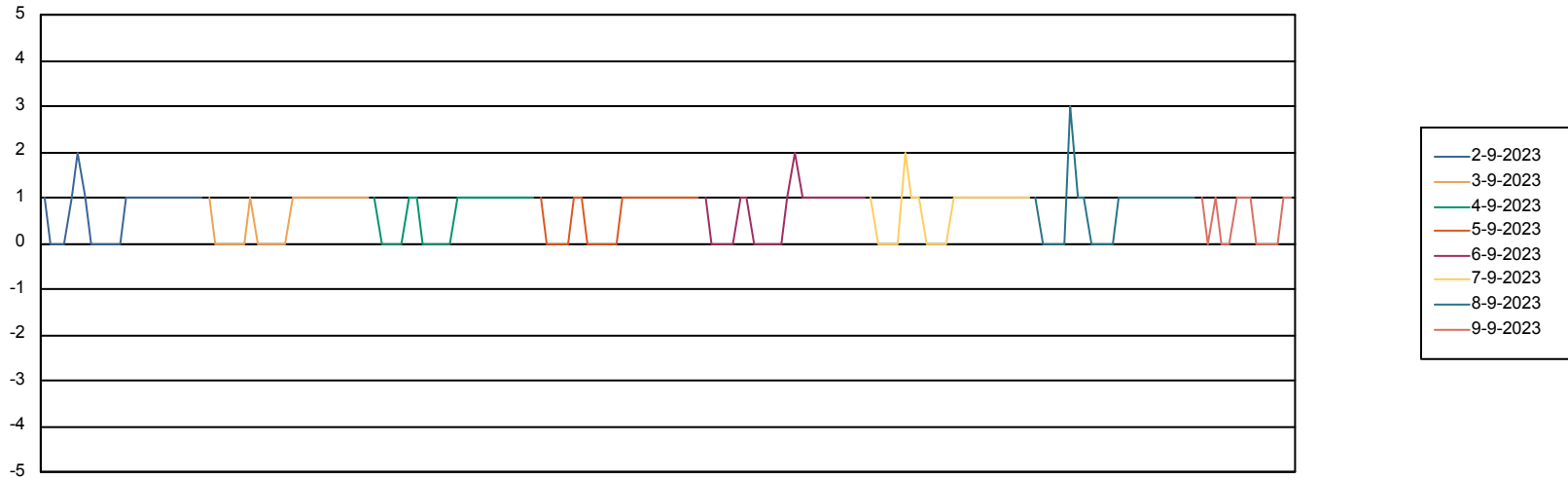

Weekly SLA Customer Report

Customer KBR_Production
Database ID 117



ABSSolute Application Server Services

Avg memory used per ABS Server Service

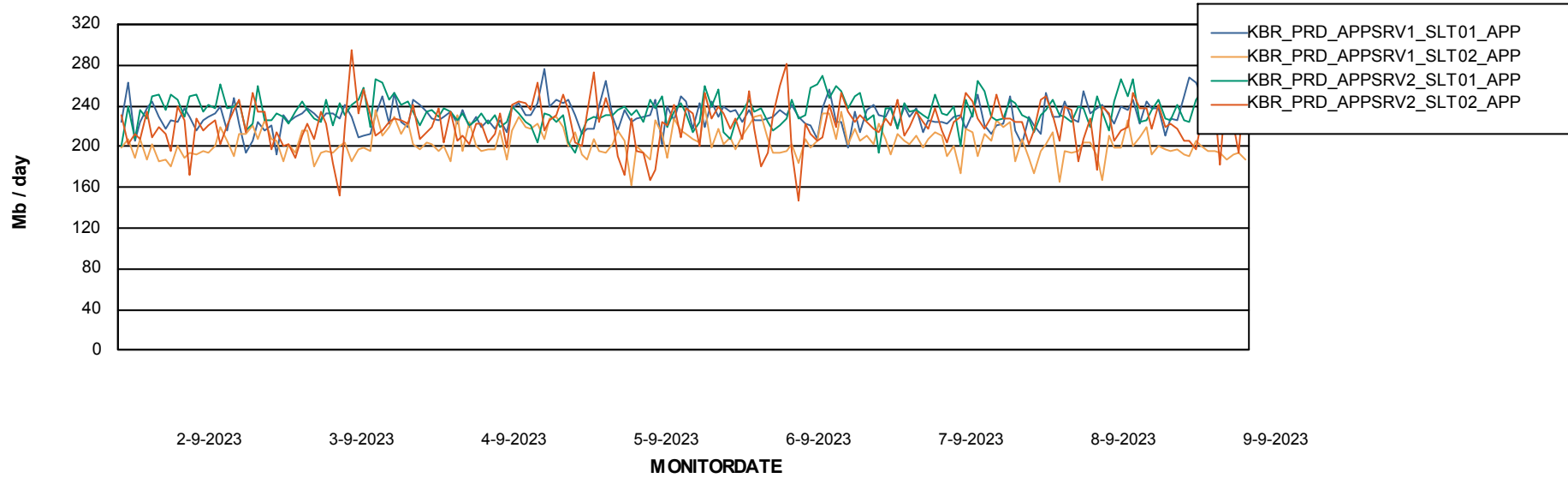

Weekly SLA Customer Report

Customer KBR_Production
Database ID 117



ABSSolute Application Server Services

Avg memory used per ReportServer Service

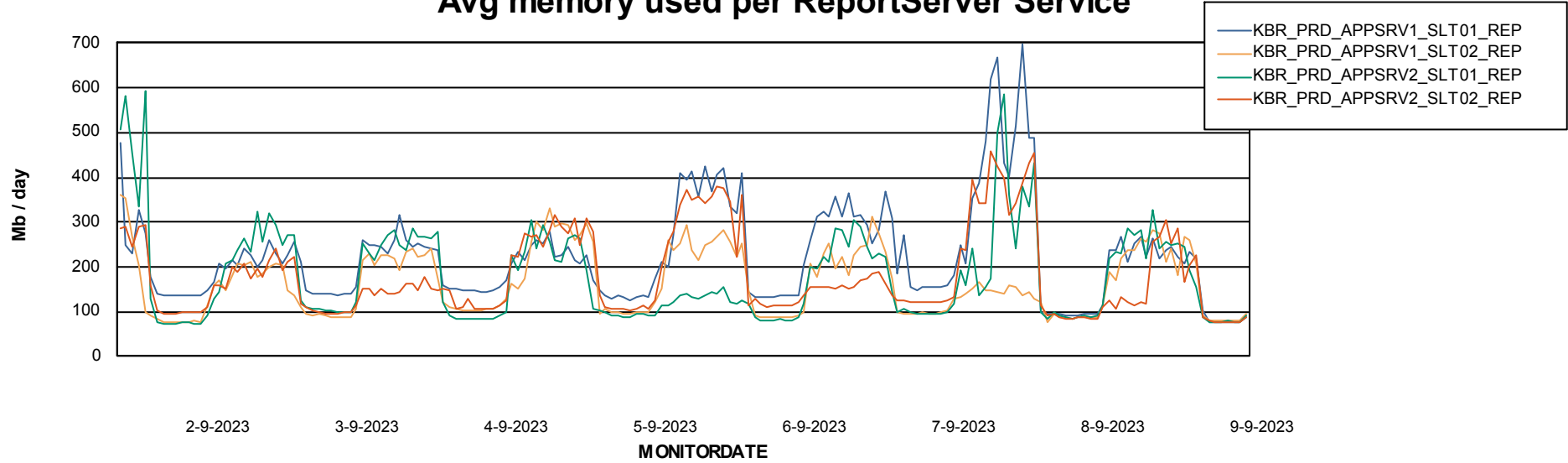

Avg users per day per ABS server

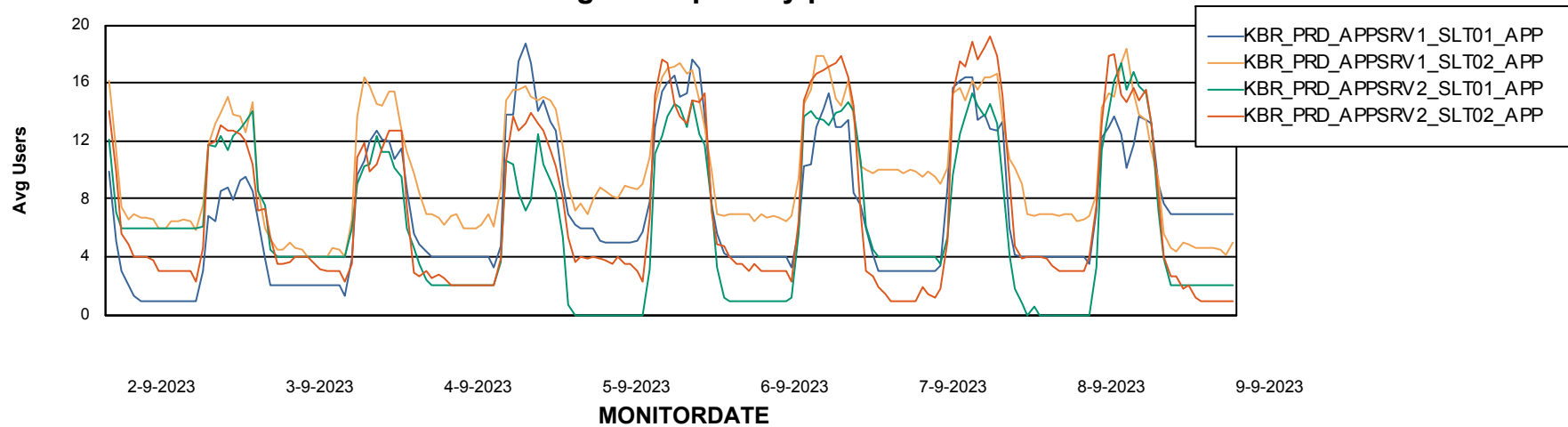

Weekly SLA Customer Report

Customer KBR_Production
Database ID 117



ABSSolute Web Component Services

Avg memory used per ABS Web component

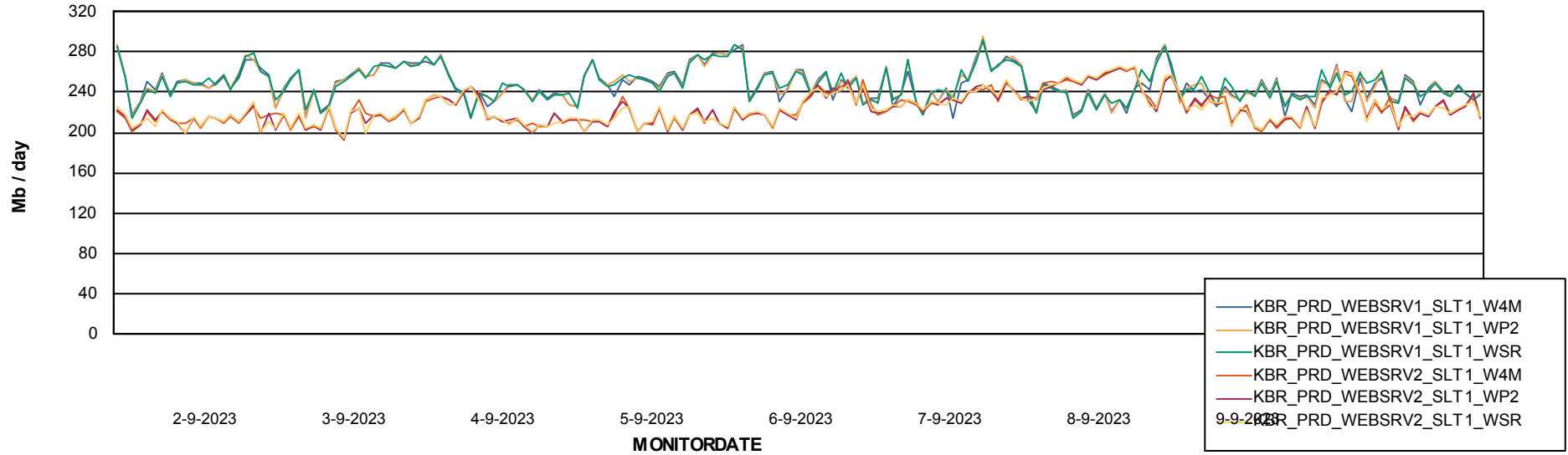

Weekly SLA Customer Report

Customer KBR_Production
Database ID 117



Disaster per ABS component

