

# Weekly SLA Customer Report

Customer KBR\_Production  
 Database ID 117



Harddisk Usage BI-DBSRV

	Free disk space on C: (%)	Total disk space on C: (Gb)	Used disk space on C: (Gb)	Free disk space on D: (%)	Total disk space on D: (Gb)	Used disk space on D: (Gb)	Free disk space on E: (%)	Total disk space on E: (Gb)	Used disk space on E: (Gb)
20-5-2023	20	100	80	84	500	79	26	310	230
19-5-2023	20	100	80	84	500	79	26	310	229
18-5-2023	20	100	80	84	500	79	26	310	230
17-5-2023	20	100	80	84	500	79	25	310	231
16-5-2023	20	100	80	84	500	78	25	310	232
15-5-2023	20	100	80	84	500	78	27	310	227
14-5-2023	21	100	79	84	500	78	26	310	228

Harddisk Usage KBR\_PRD\_APPSRV1

	Free disk space on C: (%)	Total disk space on C: (Gb)	Used disk space on C: (Gb)
20-5-2023	48	149	78
19-5-2023	48	149	77
18-5-2023	49	149	77
17-5-2023	49	149	76
16-5-2023	49	149	76
15-5-2023	49	149	75
14-5-2023	49	149	76

# Weekly SLA Customer Report

Customer KBR\_Production  
 Database ID 117



Harddisk Usage KBR\_PRD\_APPSRV2

	Free disk space on C: (%)	Total disk space on C: (Gb)	Used disk space on C: (Gb)
20-5-2023	42	99	58
19-5-2023	42	99	58
18-5-2023	42	99	58
17-5-2023	42	99	58
16-5-2023	42	99	58
15-5-2023	42	99	58
14-5-2023	42	99	58

Harddisk Usage KBR\_PRD\_DB-SRV1

	Free disk space on C: (%)	Total disk space on C: (Gb)	Used disk space on C: (Gb)	Free disk space on D: (%)	Total disk space on D: (Gb)	Used disk space on D: (Gb)	Free disk space on E: (%)	Total disk space on E: (Gb)	Used disk space on E: (Gb)
20-5-2023	40	99	60	90	800	77	85	400	62
19-5-2023	40	99	60	90	800	77	85	400	62
18-5-2023	40	99	60	90	800	77	85	400	60
17-5-2023	39	99	61	90	800	77	85	400	60
16-5-2023	39	99	61	90	800	77	85	400	61
15-5-2023	39	99	61	90	800	77	85	400	61
14-5-2023	39	99	61	90	800	77	85	400	62

# Weekly SLA Customer Report

Customer KBR\_Production  
 Database ID 117



Harddisk Usage KBR\_PRD\_DB-SRV2

	Free disk space on C: (%)	Total disk space on C: (Gb)	Used disk space on C: (Gb)	Free disk space on D: (%)	Total disk space on D: (Gb)	Used disk space on D: (Gb)	Free disk space on E: (%)	Total disk space on E: (Gb)	Used disk space on E: (Gb)
20-5-2023	46	99	54	93	800	58	85	400	58
19-5-2023	46	99	54	93	800	58	85	400	58
18-5-2023	46	99	54	93	800	58	86	400	57
17-5-2023	46	99	54	93	800	58	86	400	56
16-5-2023	46	99	54	93	800	58	86	400	57
15-5-2023	46	99	54	93	800	58	86	400	57
14-5-2023	46	99	54	93	800	58	86	400	58

Harddisk Usage KBR\_PRD\_WEBSRV1

	Free disk space on / (%)	Total disk space on / (Gb)	Used disk space on / (Gb)	Free disk space on /boot (%)	Total disk space on /boot (Gb)	Used disk space on /boot (Gb)
20-5-2023	79	55	12	58	1	0
19-5-2023	79	55	12	58	1	0
18-5-2023	79	55	12	58	1	0
17-5-2023	79	55	12	58	1	0
16-5-2023	79	55	12	58	1	0
15-5-2023	79	55	12	58	1	0
14-5-2023	79	55	11	58	1	0

# Weekly SLA Customer Report

Customer KBR\_Production  
Database ID 117



Harddisk Usage KBR\_PRD\_WEBSRV2

	Free disk space on / (%)	Total disk space on / (Gb)	Used disk space on / (Gb)	Free disk space on /boot (%)	Total disk space on /boot (Gb)	Used disk space on /boot (Gb)
20-5-2023	82	55	10	59	1	0
19-5-2023	82	55	10	59	1	0
18-5-2023	82	55	10	59	1	0
17-5-2023	82	55	10	59	1	0
16-5-2023	83	55	10	59	1	0
15-5-2023	83	55	10	59	1	0
14-5-2023	83	55	10	59	1	0

# Weekly SLA Customer Report

Customer KBR\_Production  
Database ID 117



## Database Performance BI-DBSRV\_DB

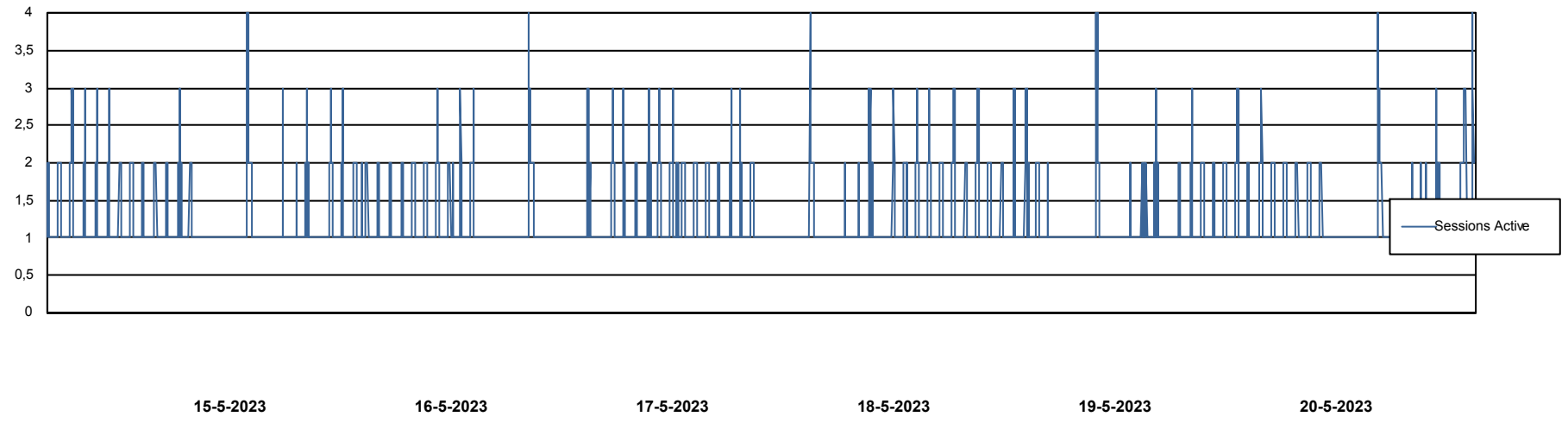
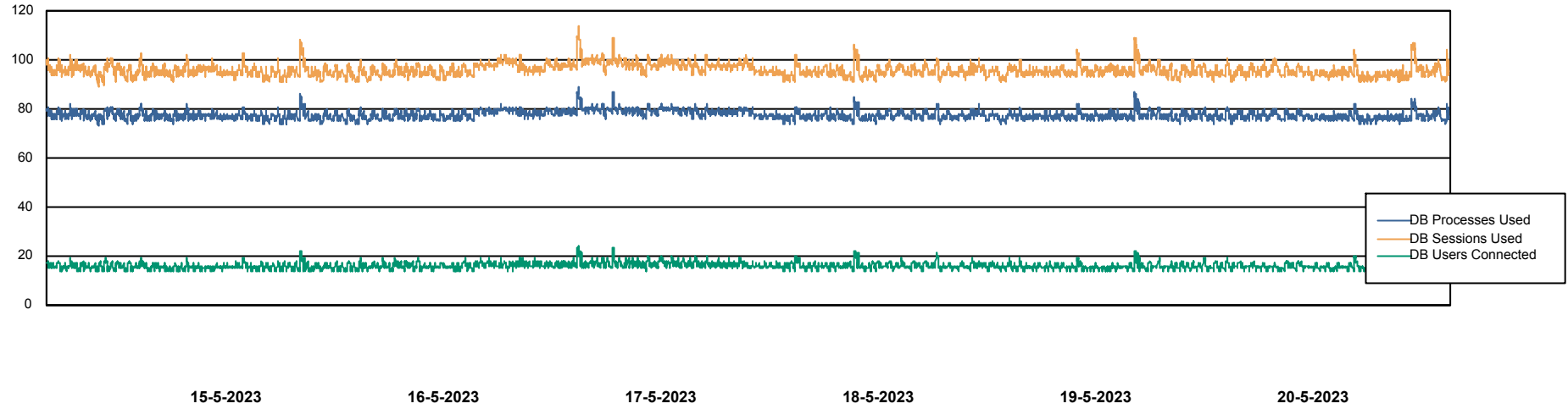

# Weekly SLA Customer Report

Customer KBR\_Production  
Database ID 117



## Database Performance KBR\_PRD\_DB-SRV1\_DB

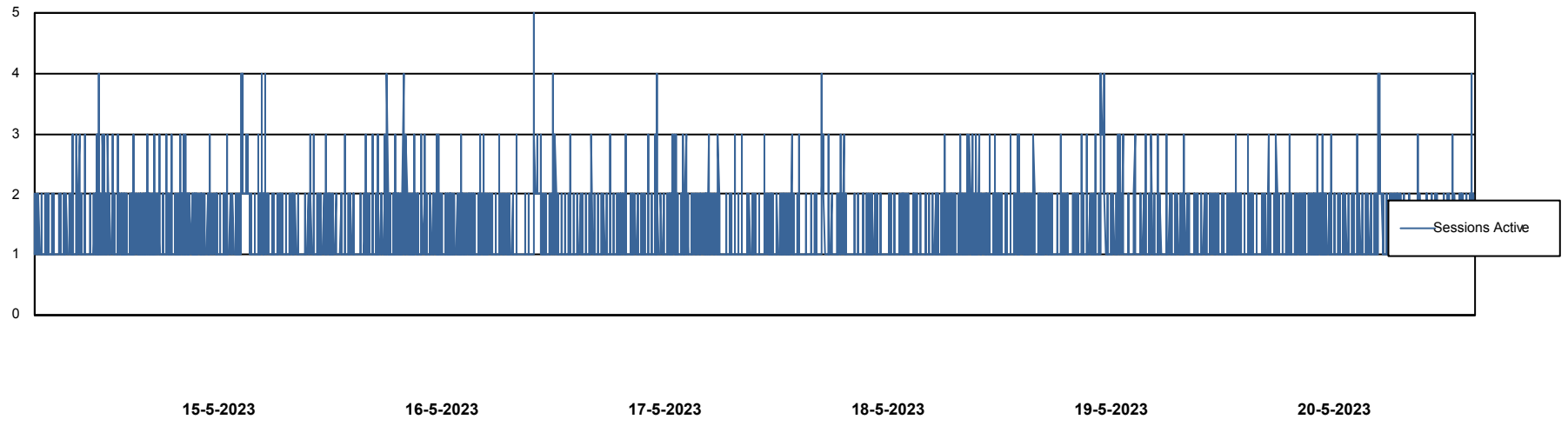
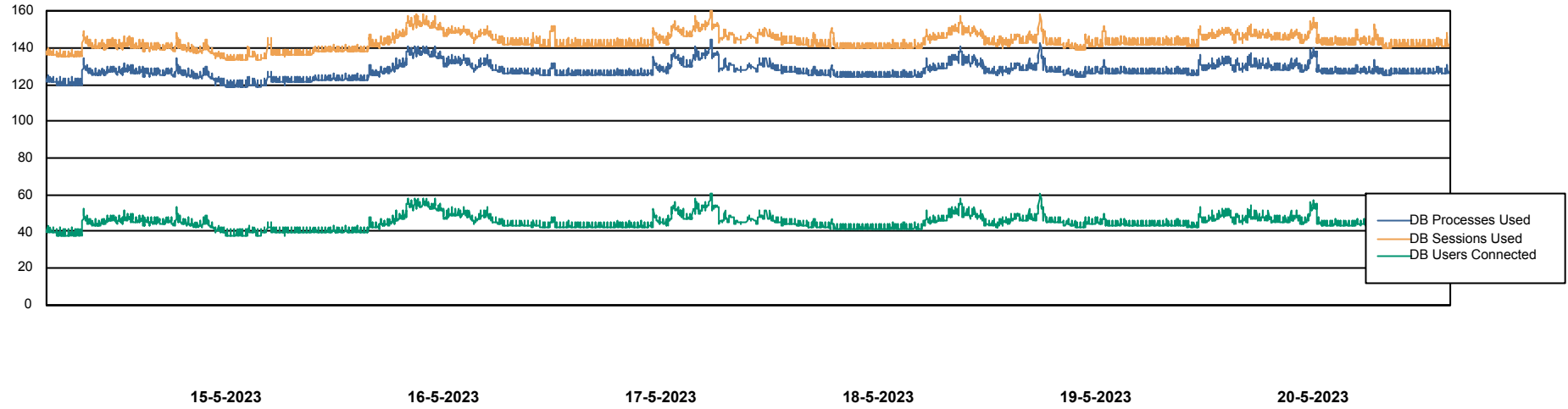

# Weekly SLA Customer Report

Customer KBR\_Production  
Database ID 117



Database Performance KBR\_PRD\_DB-SRV2\_SDB

DB Processes Max 1,000

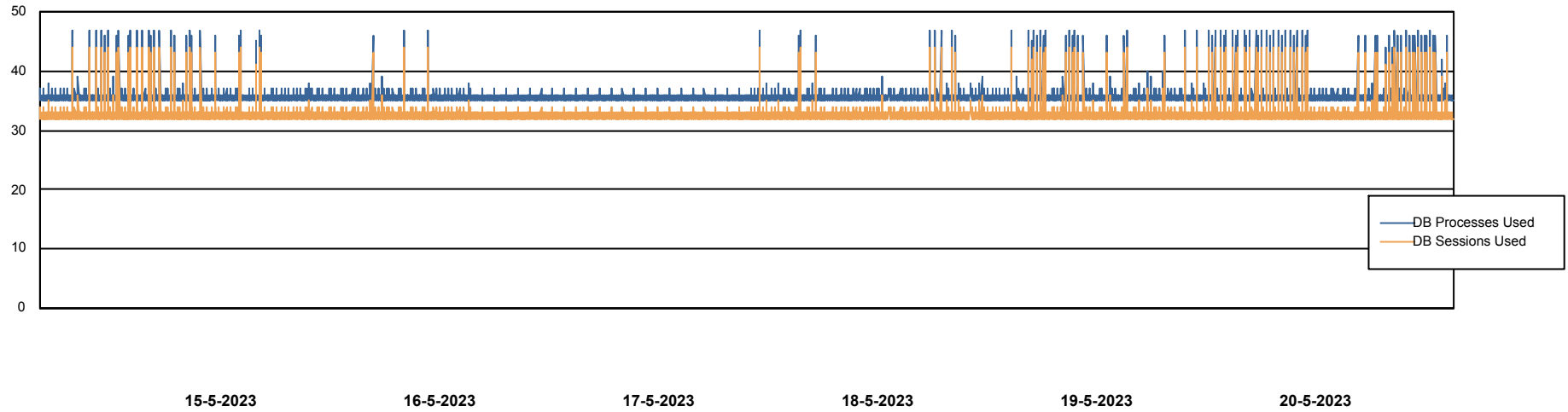

# Weekly SLA Customer Report

Customer KBR\_Production  
Database ID 117



DATABASE SIZE BI-DBSRV\_DB

### Database growth over last month

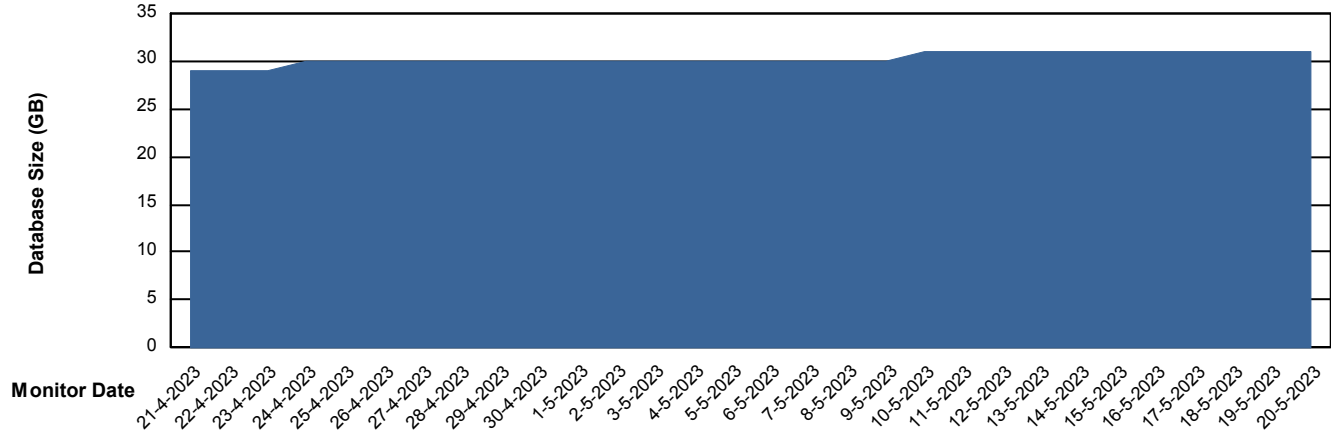

DATABASE SIZE KBR\_PRD\_DB-SRV1\_DB

### Database growth over last month

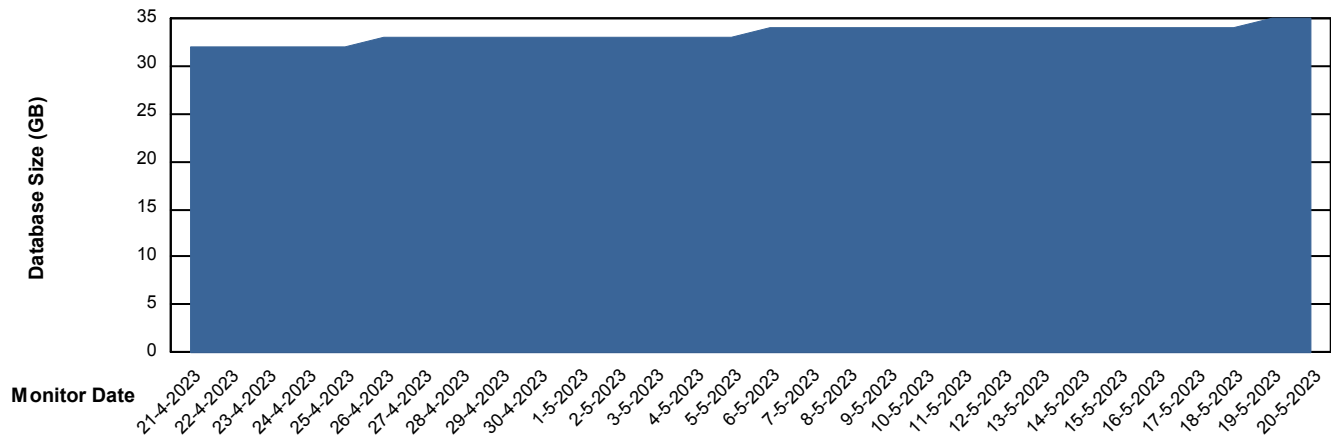

# Weekly SLA Customer Report

Customer KBR\_Production  
Database ID 117



## Database Tablespace BI-DBSRV\_DB

Date	Tablespace Name	Filesize (Gb)	Usedsize (Gb)	Percentage free
20-5-2023	ABSDATA	17	13	23
	INDX	21	15	30
19-5-2023	ABSDATA	17	13	23
	INDX	21	15	30
18-5-2023	ABSDATA	17	13	23
	INDX	21	15	30
17-5-2023	ABSDATA	17	13	23
	INDX	21	15	30
16-5-2023	ABSDATA	15	13	16
	INDX	21	15	30
15-5-2023	ABSDATA	15	13	16
	INDX	21	15	31
14-5-2023	ABSDATA	15	13	17
	INDX	21	15	31

# Weekly SLA Customer Report

Customer KBR\_Production  
 Database ID 117



Database Tablespace KBR\_PRD\_DB-SRV1\_DB

Date	Tablespace Name	Filesize (Gb)	Usedsize (Gb)	Percentage free
20-5-2023	ABSDATA	30	25	18
	INDX	8	3	62
19-5-2023	ABSDATA	30	25	18
	INDX	8	3	62
18-5-2023	ABSDATA	30	25	18
	INDX	8	3	62
17-5-2023	ABSDATA	30	24	18
	INDX	8	3	62
16-5-2023	ABSDATA	30	24	19
	INDX	8	3	62
15-5-2023	ABSDATA	30	24	19
	INDX	8	3	62
14-5-2023	ABSDATA	30	24	19
	INDX	8	3	63

BI Status and last ETL error for BI-DBSRV\_DB

	ma 15/5/2023	di 16/5/2023	wo 17/5/2023	do 18/5/2023	vr 19/5/2023	za 20/5/2023
<b>ABS DataWarehouse ETL Health</b>	OK	OK	OK	OK	OK	OK
<b>ABS DWHStaging ETL Health</b>	OK	OK	OK	OK	OK	OK

# Weekly SLA Customer Report

Customer KBR\_Production  
Database ID 117



BI last ETL error for	BI-DBSRV_DB
zo, 14-05-2023	None
ma, 15-05-2023	None
vr, 19-05-2023	None
wo, 17-05-2023	None
wo, 17-05-2023	None
do, 18-05-2023	None
vr, 19-05-2023	None
di, 16-05-2023	None
do, 18-05-2023	None
di, 16-05-2023	None
ma, 15-05-2023	None
za, 20-05-2023	None
zo, 14-05-2023	None
za, 20-05-2023	None

# Weekly SLA Customer Report

Customer KBR\_Production  
Database ID 117



Standby Database Health KBR\_Production

## Recovery lag for last 7 days

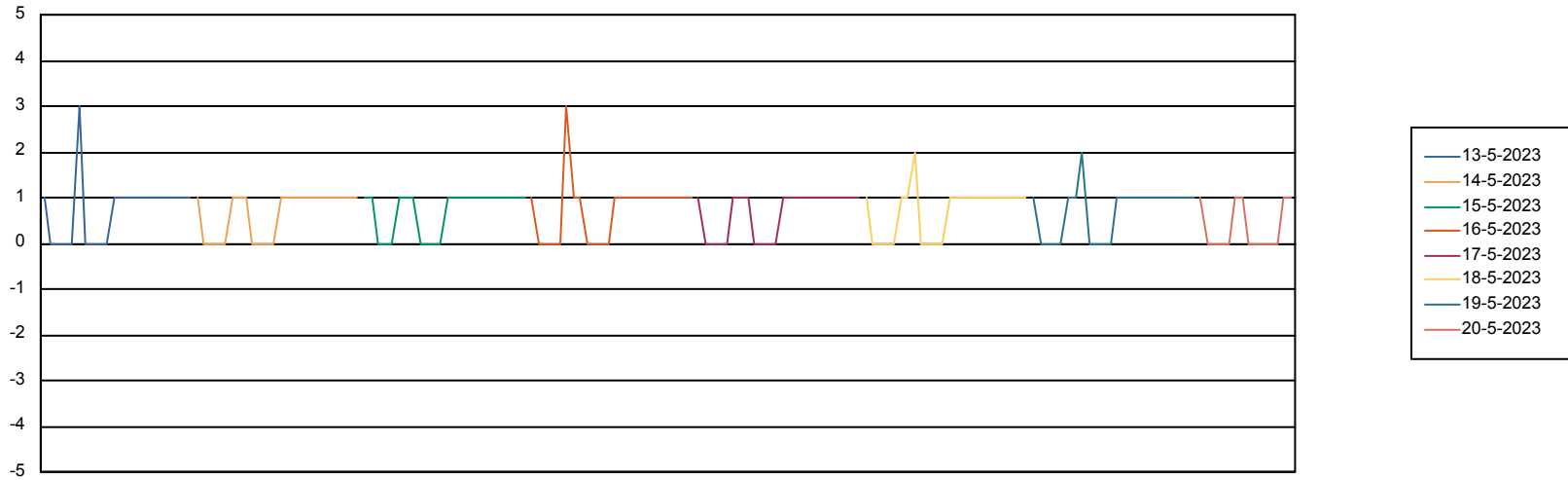

# Weekly SLA Customer Report

Customer KBR\_Production  
Database ID 117



## ABSSolute Application Server Services

### Avg memory used per ABS Server Service

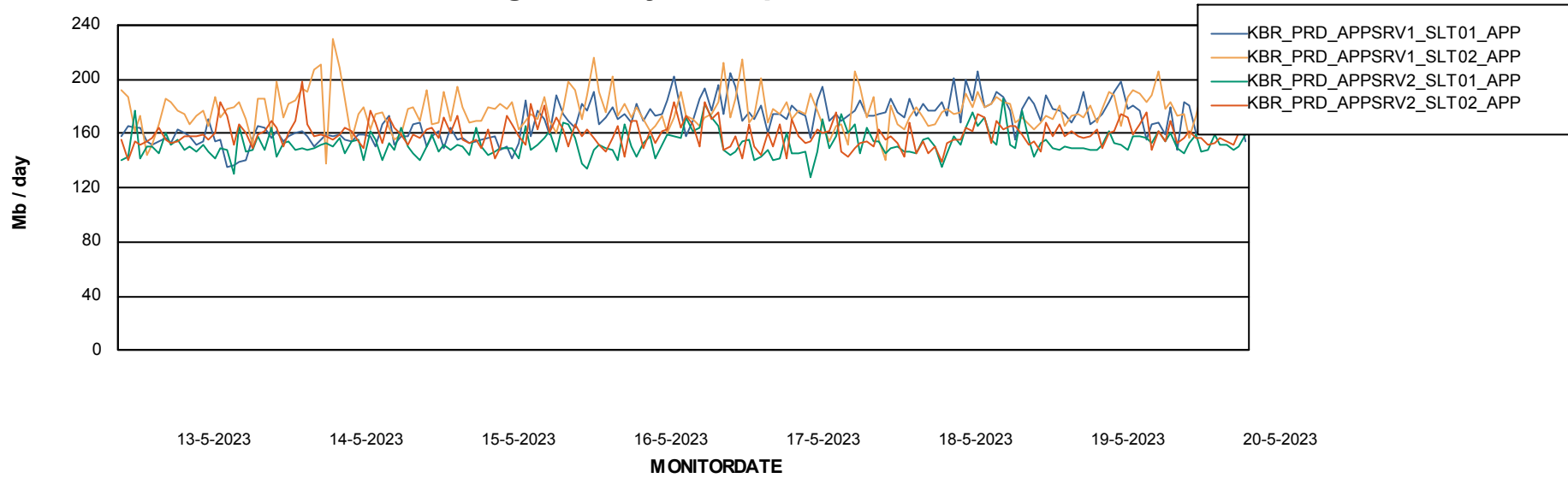

# Weekly SLA Customer Report

Customer KBR\_Production  
Database ID 117



## ABSolute Application Server Services

### Avg memory used per ReportServer Service

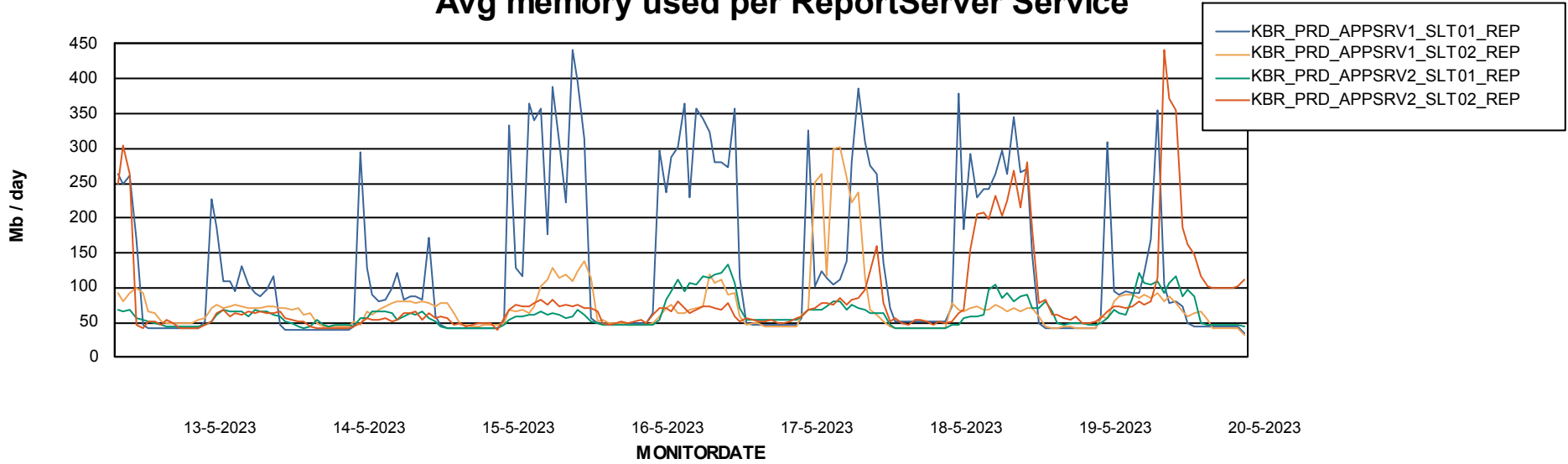

### Avg users per day per ABS server

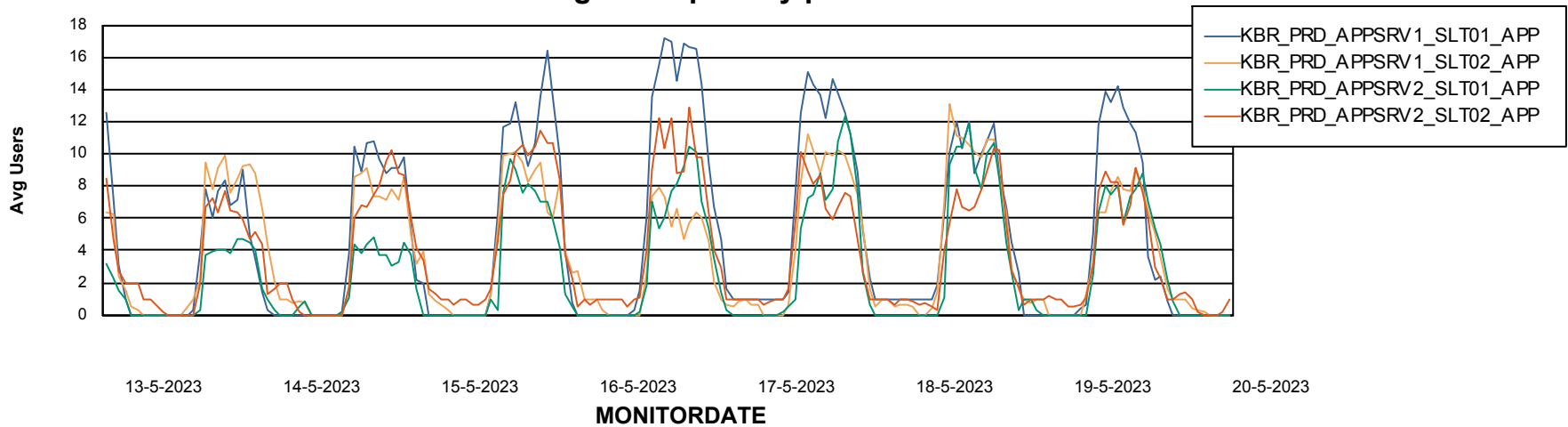

# Weekly SLA Customer Report

Customer KBR\_Production  
Database ID 117



## ABSolute Web Component Services

### Avg memory used per ABS Web component

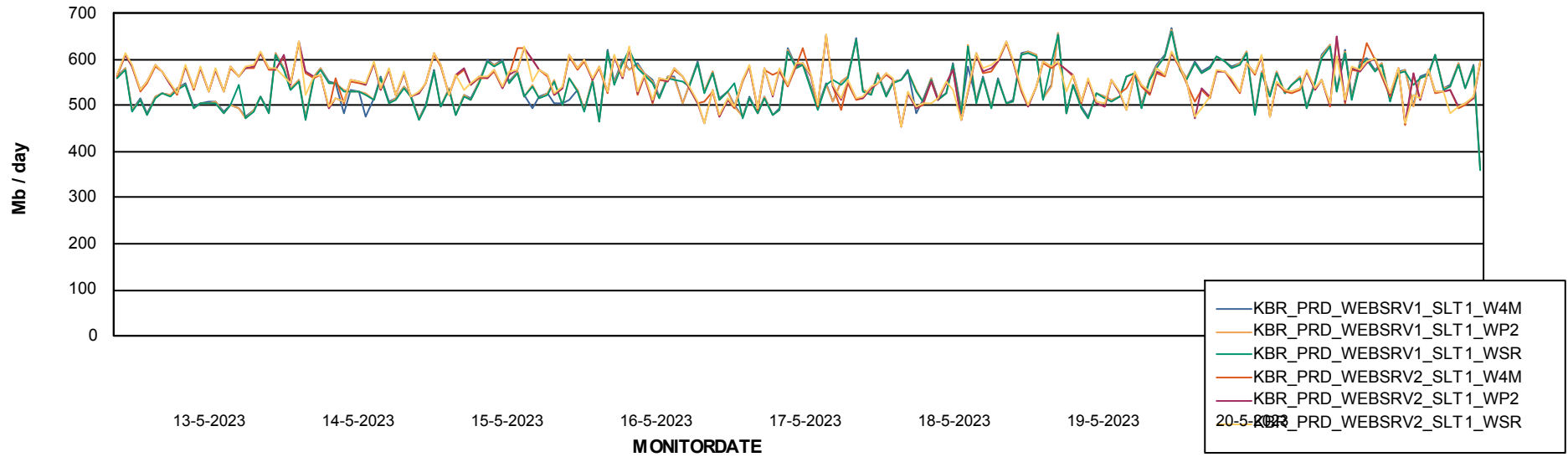

# Weekly SLA Customer Report

Customer KBR\_Production  
Database ID 117



## Disaster per ABS component

