

# Weekly SLA Customer Report

Customer ELI\_Production  
 Database ID 62



Harddisk Usage ELI\_PRD\_APPSRV

	Free disk space on / (%)	Total disk space on / (Gb)	Used disk space on / (Gb)	Free disk space on /abs (%)	Total disk space on /abs (Gb)	Used disk space on /abs (Gb)	Free disk space on /abs/dumpf	Total disk space on /abs/dumpf	Used disk space on /abs/dumpf	Free disk space on /backup (%)
6-5-2023	52	26	13	85	100	15	84	150	24	84
5-5-2023	52	26	13	80	100	20	86	150	22	86
4-5-2023	52	26	13	79	100	21	86	150	21	86
3-5-2023	52	26	13	79	100	21	86	150	21	86
2-5-2023	52	26	13	79	100	21	86	150	21	86
1-5-2023	52	26	13	79	100	21	86	150	21	86
30-4-2023	52	26	13	79	100	21	86	150	21	86

Harddisk Usage ELI\_PRD\_BISRV\_FUTURE

	Free disk space on / (%)	Total disk space on / (Gb)	Used disk space on / (Gb)	Free disk space on /backup (%)	Total disk space on /backup	Used disk space on /backup	Free disk space on /boot (%)	Total disk space on /boot (Gb)	Used disk space on /boot (Gb)	Free disk space on /u01 (%)
6-5-2023	35	34	22	54	299	138	69	1	0	48
5-5-2023	35	34	22	32	299	203	69	1	0	42
4-5-2023	35	34	22	41	299	175	69	1	0	43
3-5-2023	35	34	22	51	299	148	69	1	0	43
2-5-2023	35	34	22	60	299	121	69	1	0	43
1-5-2023	35	34	22	68	299	96	69	1	0	44
30-4-2023	35	34	22	74	299	79	69	1	0	50

# Weekly SLA Customer Report

Customer ELI\_Production  
Database ID 62



## Database Performance ELIDB\_BI\_FUTURE

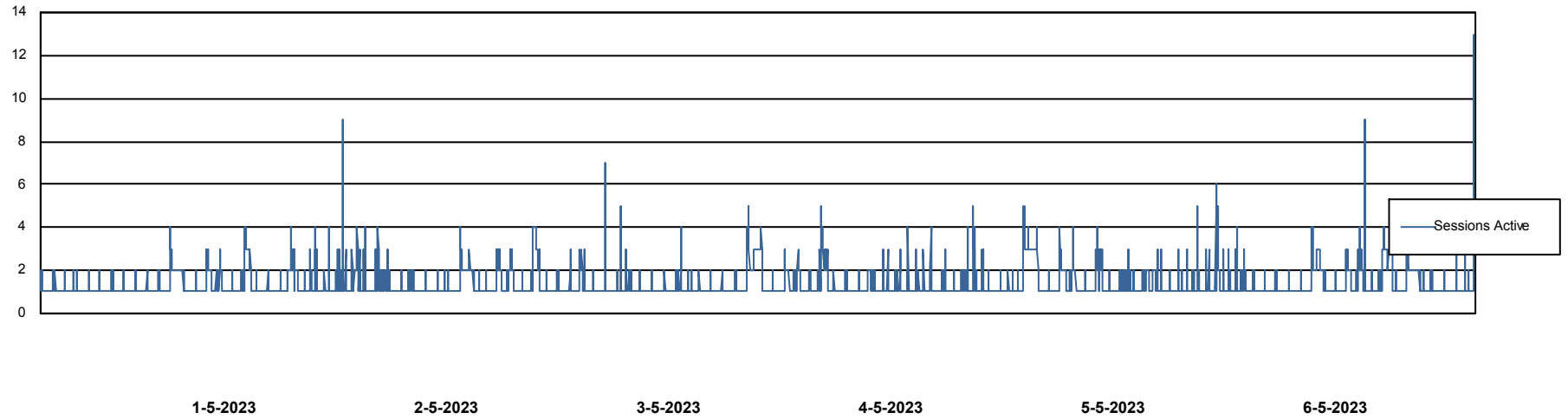
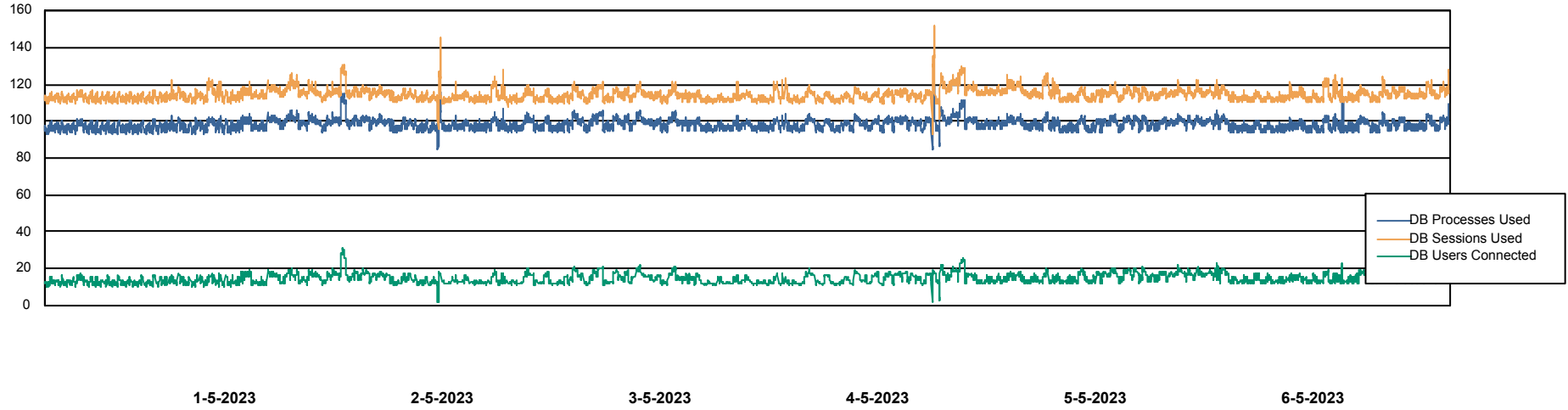

# Weekly SLA Customer Report

Customer ELI\_Production  
Database ID 62



## Database Performance ELIDB\_Production

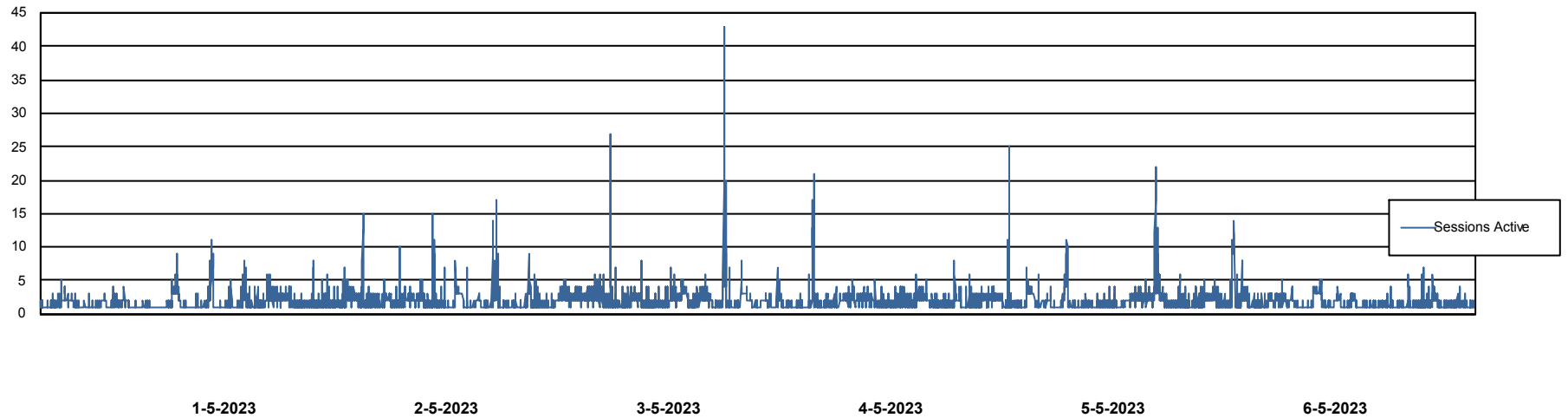
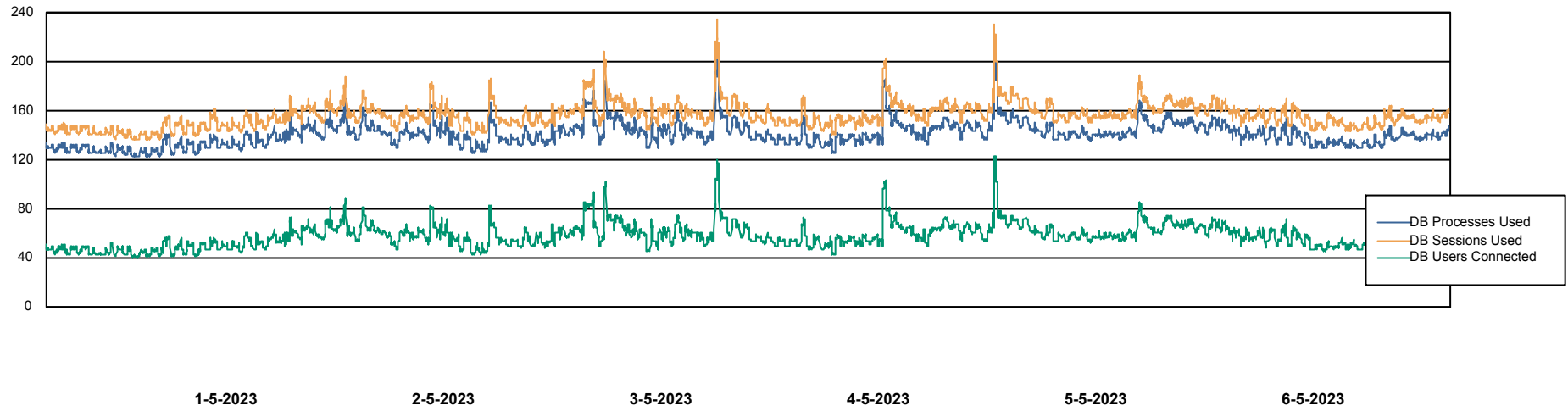

# Weekly SLA Customer Report

Customer ELI\_Production  
Database ID 62



Database Performance ELIDB\_Standby

DB Processes Max 1,000

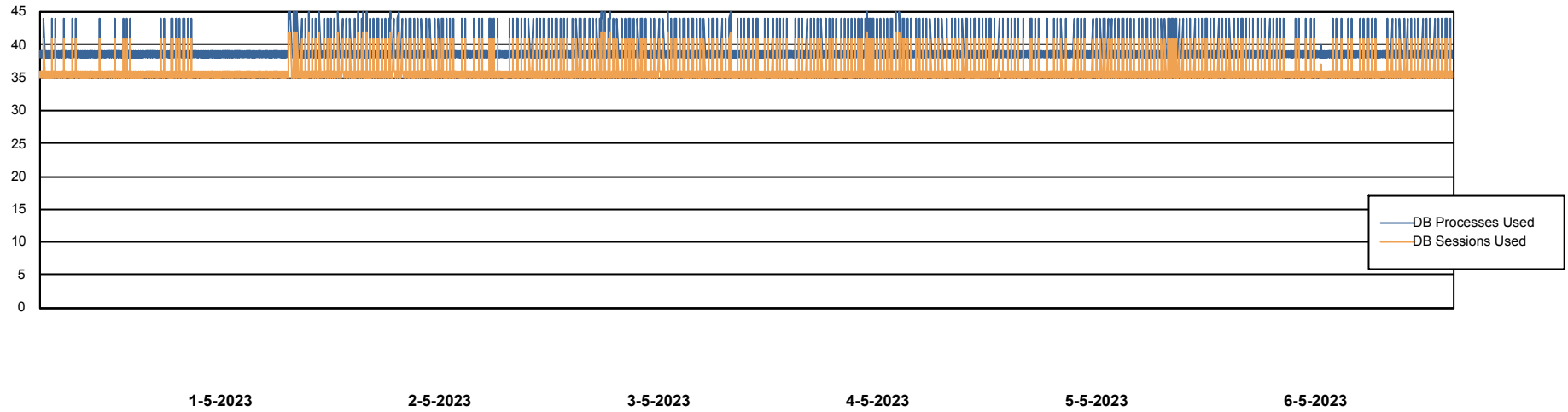

# Weekly SLA Customer Report

Customer ELI\_Production  
Database ID 62



DATABASE SIZE ELIDB\_BI

### Database growth over last month

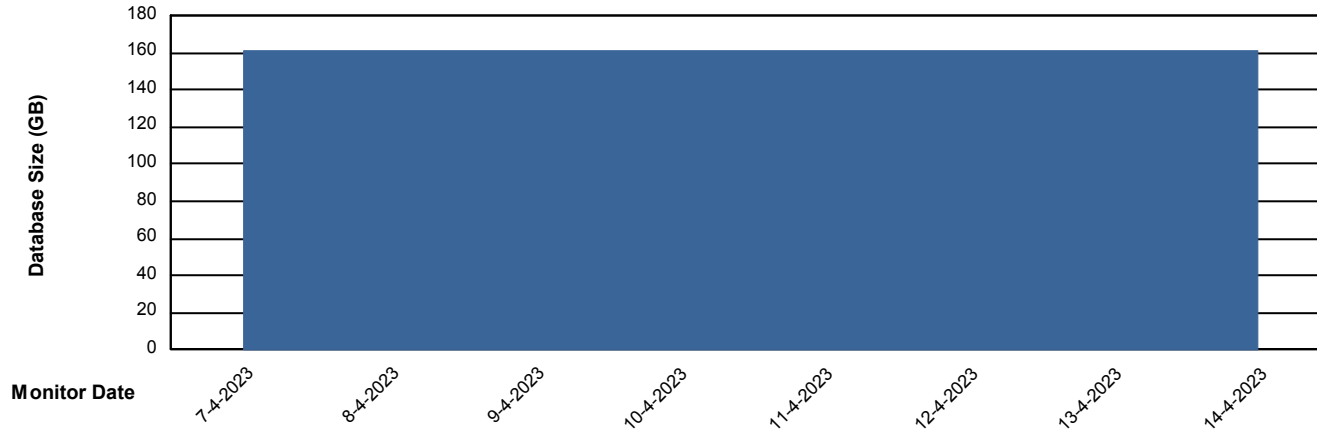

DATABASE SIZE ELIDB\_BI\_FUTURE

### Database growth over last month

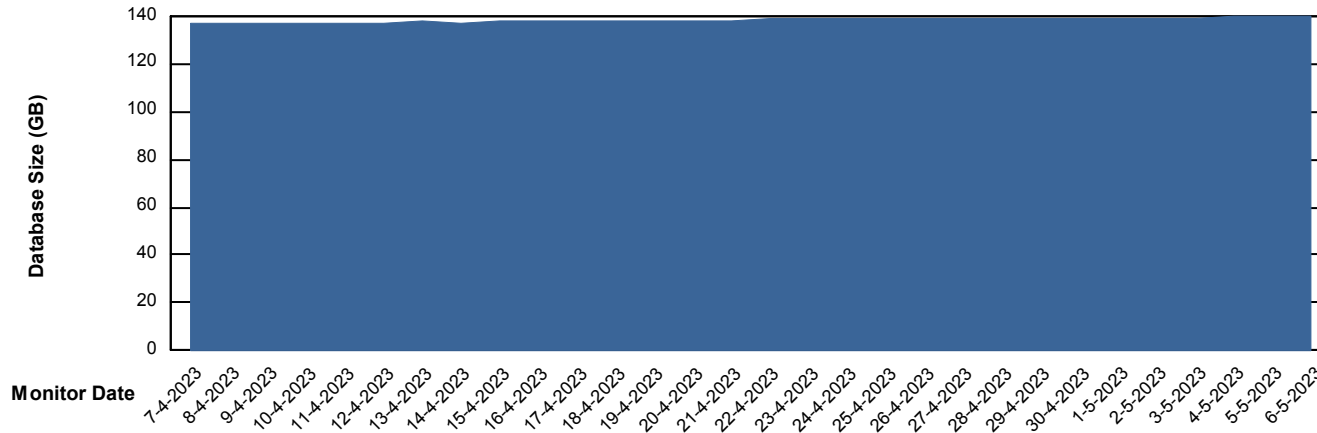

# Weekly SLA Customer Report

Customer ELI\_Production  
Database ID 62



DATABASE SIZE ELIDB\_Production

### Database growth over last month

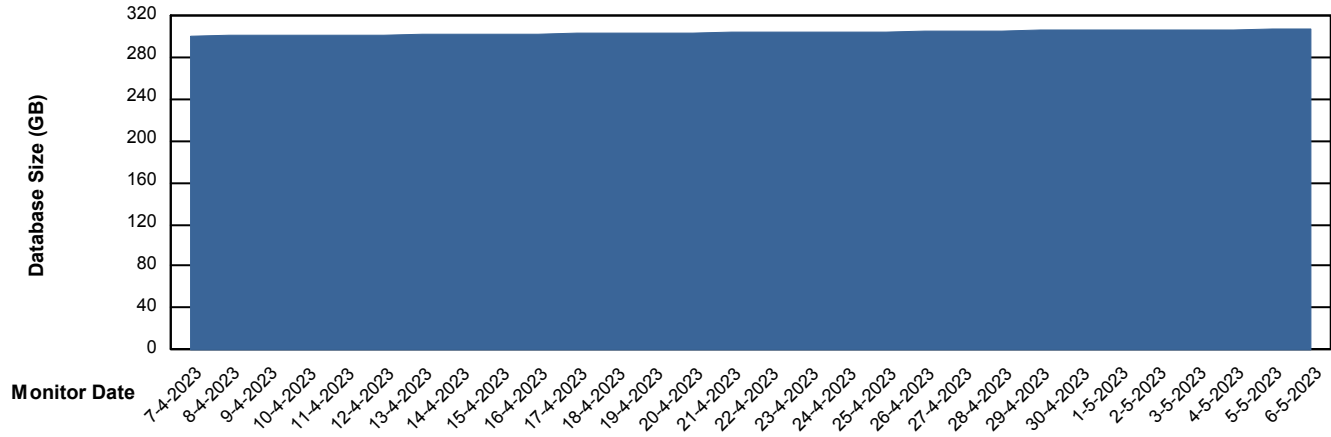

# Weekly SLA Customer Report

Customer ELI\_Production  
Database ID 62



Database Tablespace ELIDB\_BI\_FUTURE

Date	Tablespace Name	Filesize (Gb)	Usedsize (Gb)	Percentage free
6-5-2023	ABSDATA	100	73	27
	INDX	100	65	35
5-5-2023	ABSDATA	100	72	28
	INDX	100	65	35
4-5-2023	ABSDATA	100	72	28
	INDX	100	65	35
3-5-2023	ABSDATA	100	72	28
	INDX	100	65	35
2-5-2023	ABSDATA	100	72	28
	INDX	100	65	35
1-5-2023	ABSDATA	100	72	28
	INDX	100	65	35
30-4-2023	ABSDATA	100	72	28
	INDX	100	65	35

# Weekly SLA Customer Report

Customer ELI\_Production  
 Database ID 62



Database Tablespace ELIDB\_Production

Date	Tablespace Name	Filesize (Gb)	Usedsize (Gb)	Percentage free
6-5-2023	ABSDATA	284	239	16
	INDX	64	54	16
5-5-2023	ABSDATA	284	239	16
	INDX	64	54	16
4-5-2023	ABSDATA	284	238	16
	INDX	64	54	16
3-5-2023	ABSDATA	284	238	16
	INDX	64	54	16
2-5-2023	ABSDATA	284	238	16
	INDX	64	53	16
1-5-2023	ABSDATA	284	238	16
	INDX	64	53	16
30-4-2023	ABSDATA	284	238	16
	INDX	64	53	16

BI Status and last ETL error for ELIDB\_BI\_FUTURE

	ma 1/5/2023	di 2/5/2023	wo 3/5/2023	do 4/5/2023	vr 5/5/2023	za 6/5/2023
<b>ABS DataWarehouse ETL Health</b>	OK	OK	OK	OK	OK	OK
<b>ABS DWHStaging ETL Health</b>	OK	OK	OK	OK	OK	OK

# Weekly SLA Customer Report

Customer ELI\_Production  
Database ID 62



BI last ETL error for	ELIDB_BI_FUTURE
zo, 30-04-2023	None
ma, 1-05-2023	None
ma, 1-05-2023	None
wo, 3-05-2023	None
do, 4-05-2023	None
zo, 30-04-2023	None
vr, 5-05-2023	None
di, 2-05-2023	None
do, 4-05-2023	None
di, 2-05-2023	None
za, 6-05-2023	None
vr, 5-05-2023	None
za, 6-05-2023	None
wo, 3-05-2023	None

# Weekly SLA Customer Report

Customer ELI\_Production  
Database ID 62



Standby Database Health ELI\_Production

### Recovery lag for last 7 days

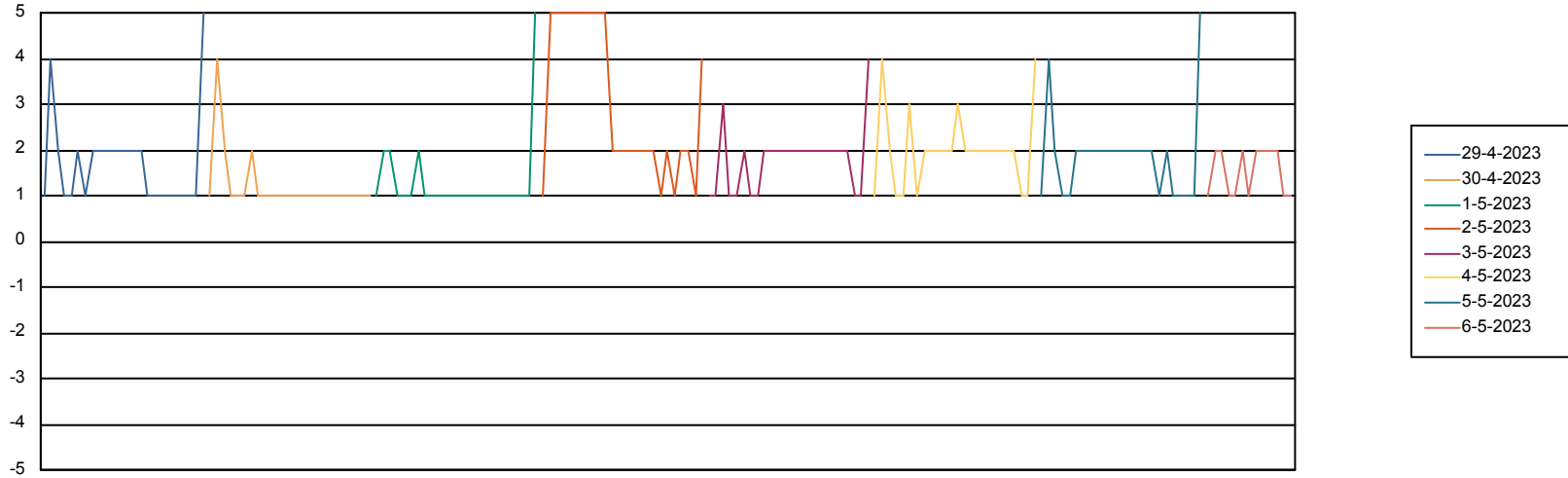

# Weekly SLA Customer Report

Customer ELI\_Production  
Database ID 62



## ABSSolute Application Server Services

### Avg memory used per ABS Server Service

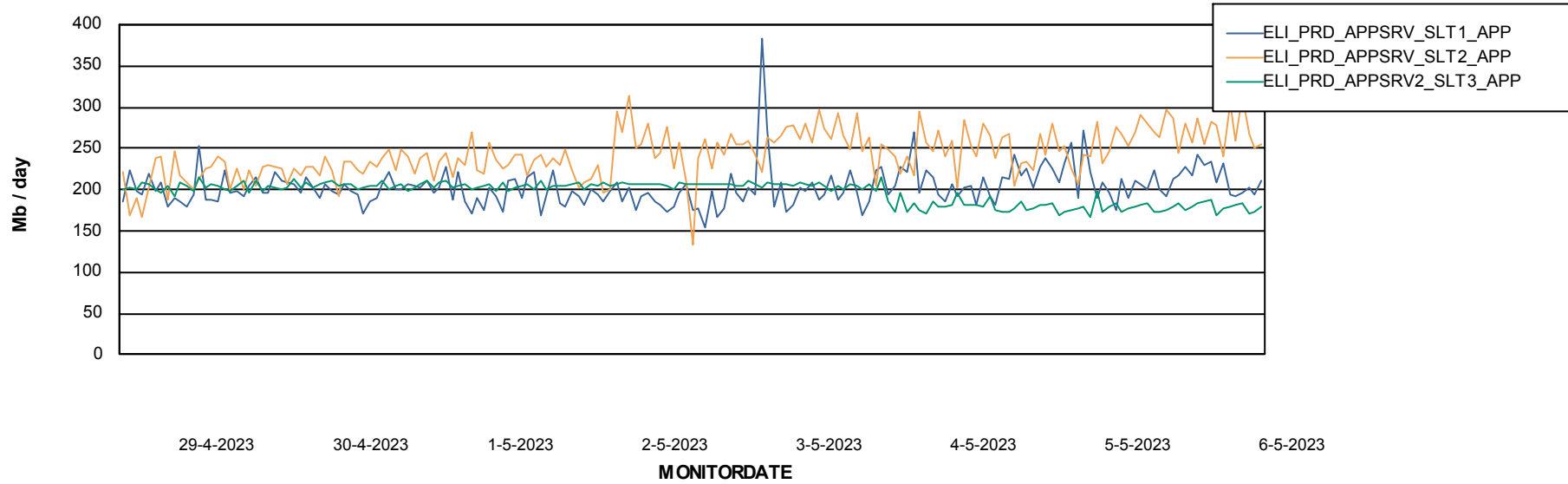

# Weekly SLA Customer Report

Customer ELI\_Production  
Database ID 62



## ABSSolute Application Server Services

### Avg memory used per ReportServer Service

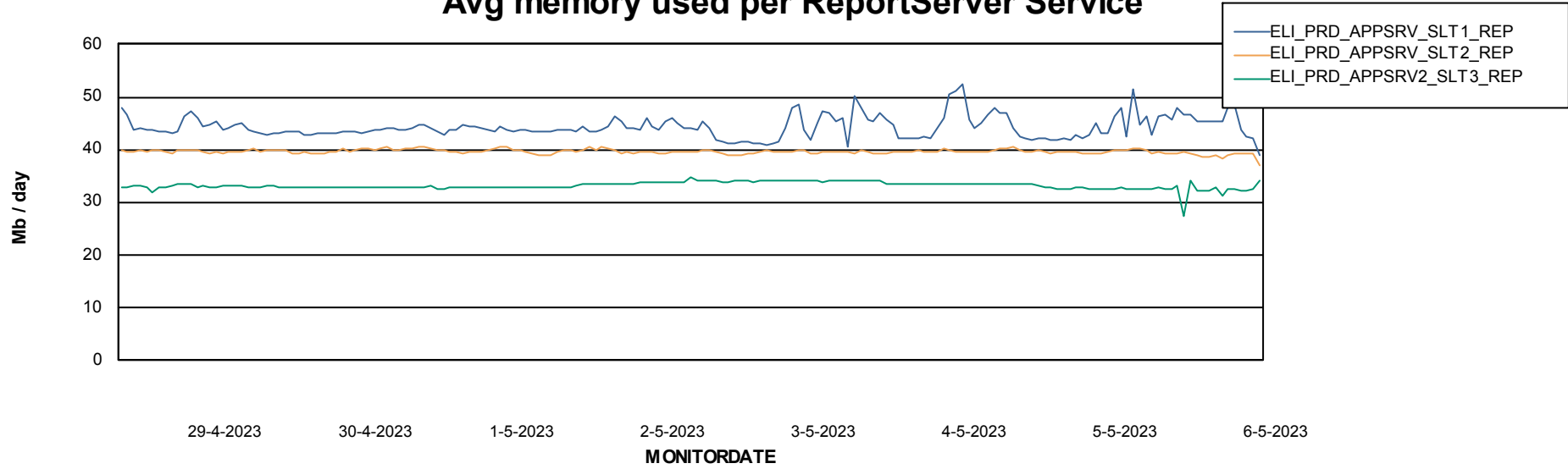

### Avg users per day per ABS server

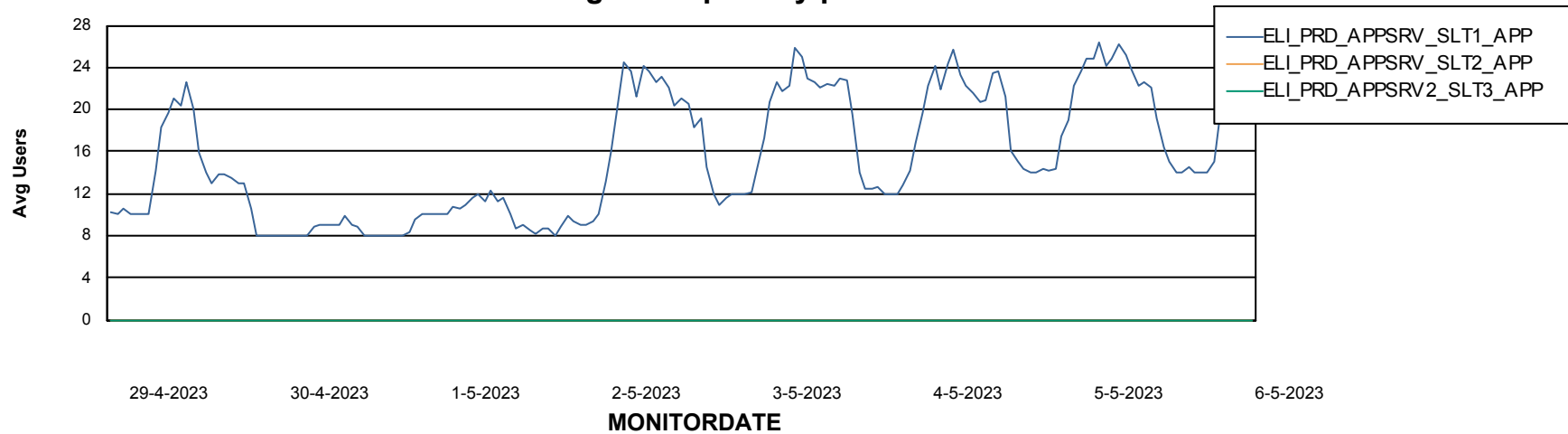

# Weekly SLA Customer Report

Customer ELI\_Production  
Database ID 62



## ABSSolute Application Server Services

### Avg memory used per ABS Web component

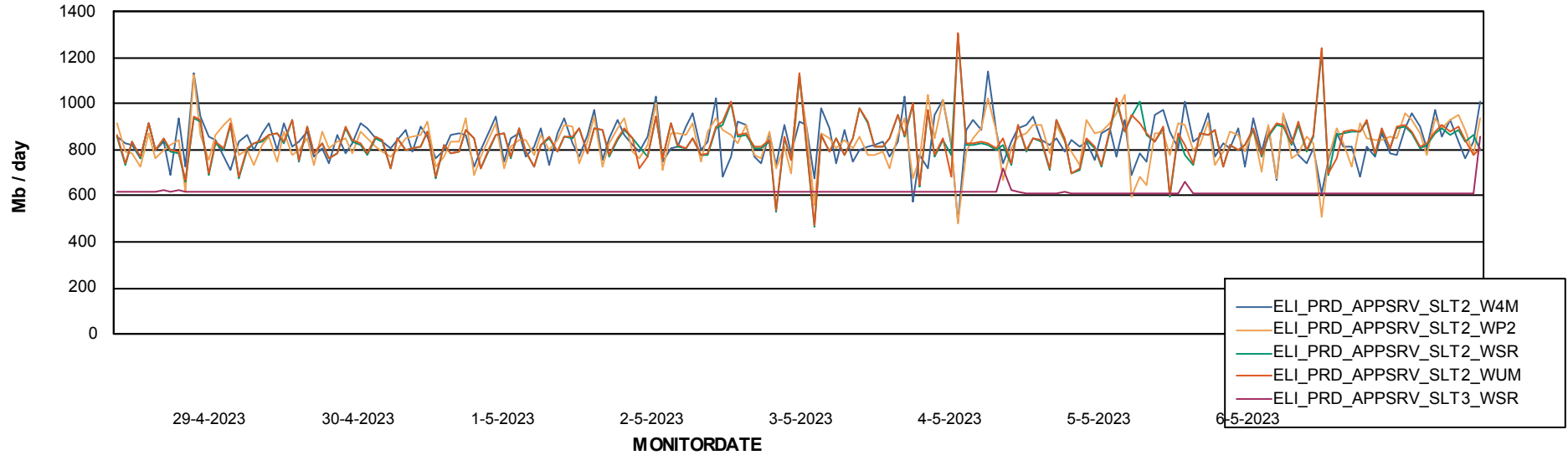

# Weekly SLA Customer Report

Customer ELI\_Production  
Database ID 62



## Disaster per ABS component

