

# Weekly SLA Customer Report

Customer BCM\_Production  
Database ID 81



## Harddisk Usage BCM\_ABS-DEVBD-01 Standby DB Server

	Free disk space on c: (%)	Total disk space on c: (Gb)	Free disk space on d: (%)	Total disk space on d: (Gb)	Free disk space on e: (%)	Total disk space on e: (Gb)
20/01/2018	64	80	0	0	82	250
19/01/2018	64	80	0	0	82	250
18/01/2018	64	80	0	0	82	250
17/01/2018	64	80	0	0	82	250
16/01/2018	64	80	0	0	82	250
15/01/2018	65	80	0	0	83	250
14/01/2018	65	80	0	0	84	250

## Harddisk Usage BCM\_ABS-PRODBD-01 Production DB Server

	Free disk space on c: (%)	Total disk space on c: (Gb)	Free disk space on e: (%)	Total disk space on e: (Gb)
20/01/2018	43	150	52	175
19/01/2018	43	150	52	175
18/01/2018	43	150	53	175
17/01/2018	43	150	53	175
16/01/2018	43	150	53	175
15/01/2018	43	150	53	174
14/01/2018	43	150	46	150

# Weekly SLA Customer Report

Customer BCM\_Production  
Database ID 81



## Harddisk Usage BCM\_PRD\_ABS-DEV-01

	Free disk space on c: (%)	Total disk space on c: (Gb)
20/01/2018	77	100
19/01/2018	77	100
18/01/2018	77	100
17/01/2018	77	100
16/01/2018	77	100
15/01/2018	77	100
14/01/2018	71	80

## Harddisk Usage BCM\_PRD\_ABS-PROD-01

	Free disk space on c: (%)	Total disk space on c: (Gb)	Free disk space on d: (%)	Total disk space on d: (Gb)
20/01/2018	55	80	0	0
19/01/2018	55	80	0	0
18/01/2018	54	80	0	0
17/01/2018	54	80	0	0
16/01/2018	54	80	0	0
15/01/2018	54	79	0	0
14/01/2018	41	60	0	0

# Weekly SLA Customer Report

Customer BCM\_Production  
Database ID 81



Harddisk Usage BCM\_PRD\_ABS-PRODWEB-01

	Free disk space on c: (%)	Total disk space on c: (Gb)
20/01/2018	71	80
19/01/2018	71	80
18/01/2018	71	80
17/01/2018	71	80
16/01/2018	71	80
15/01/2018	71	80
14/01/2018	71	80

# Weekly SLA Customer Report

Customer BCM\_Production  
Database ID 81



## Database Performance BCMDB\_ABS1 Production Database

DB Processes Max 300  
DB Sessions Max 472

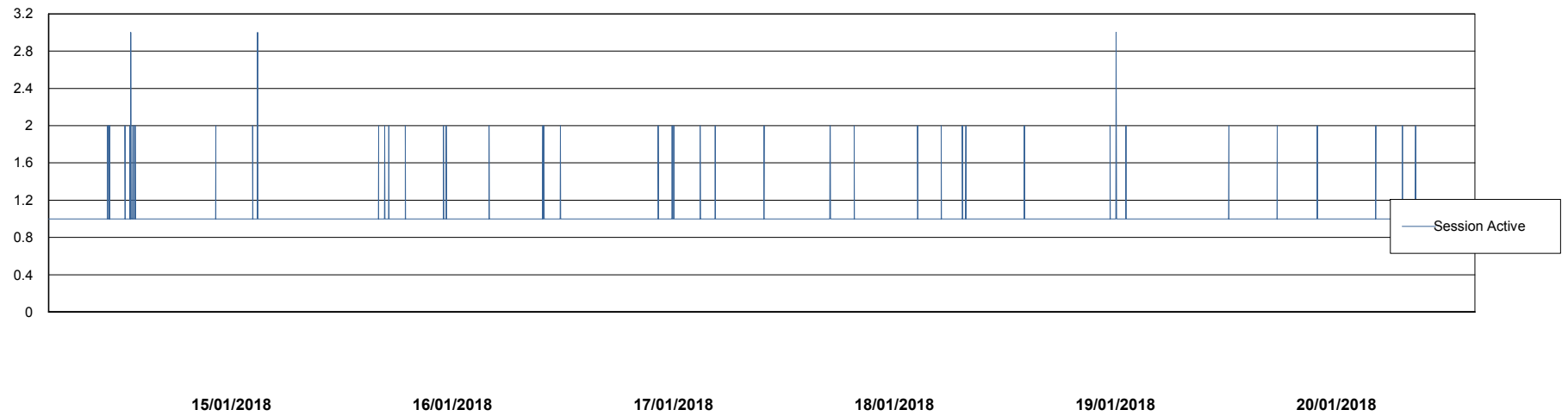
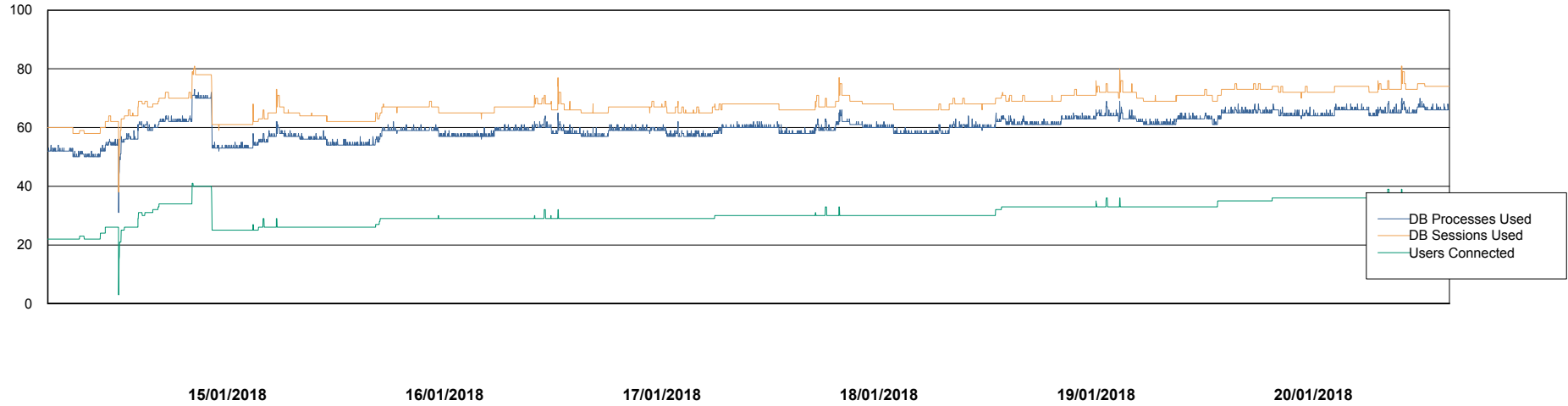

# Weekly SLA Customer Report

Customer BCM\_Production  
Database ID 81



## Database Performance BCMDB\_ABS1SB Standby Database

DB Processes Max 150  
DB Sessions Max 248

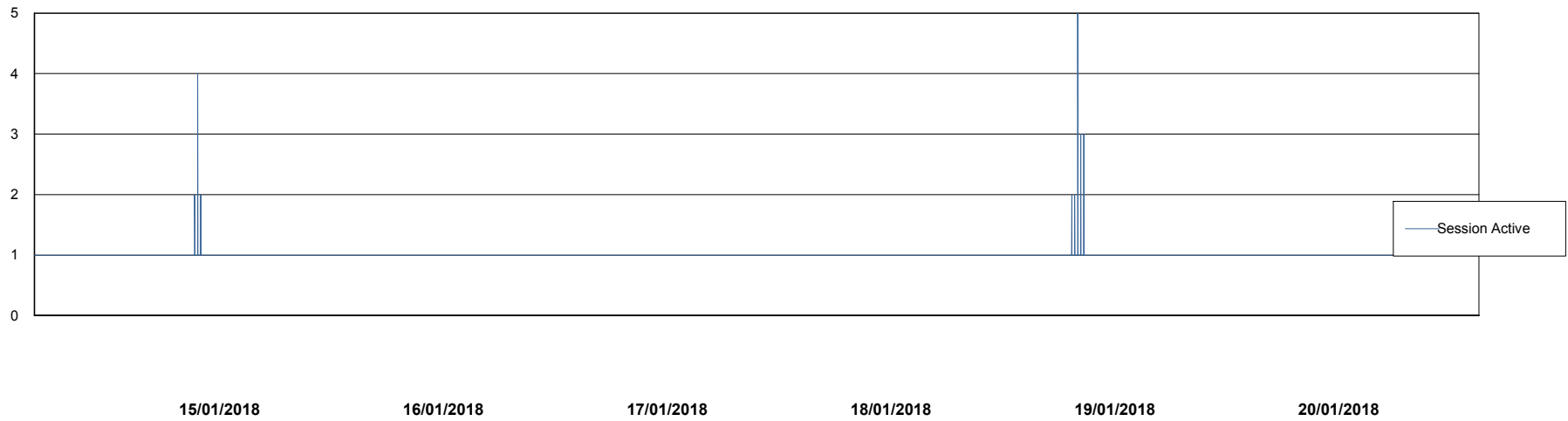
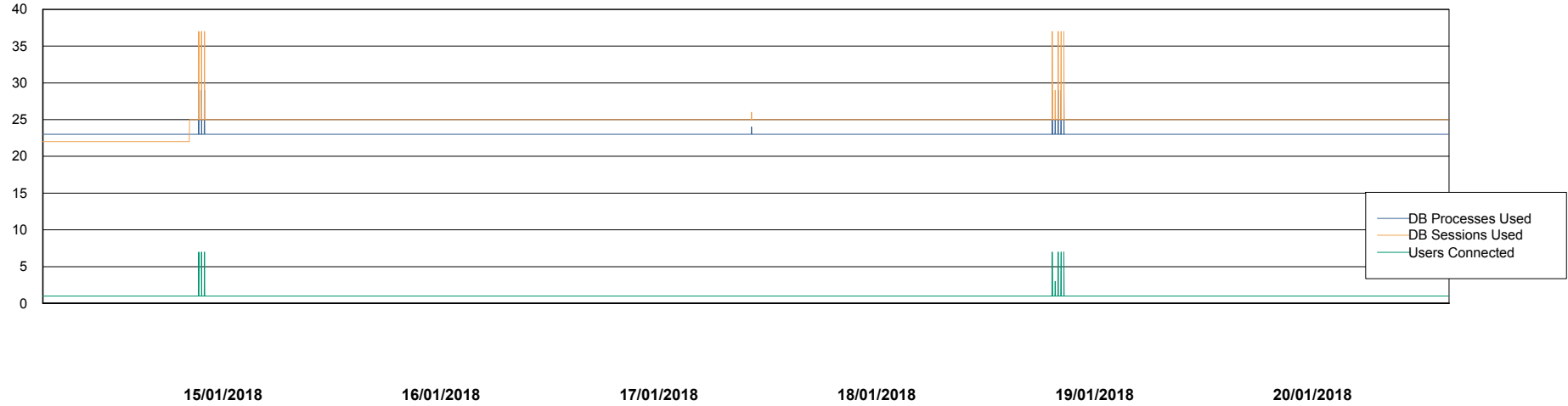

# Weekly SLA Customer Report

Customer BCM\_Production  
 Database ID 81



**DATABASE SIZE** BCMDB\_ABS1 Production Database

## Database growth over last month

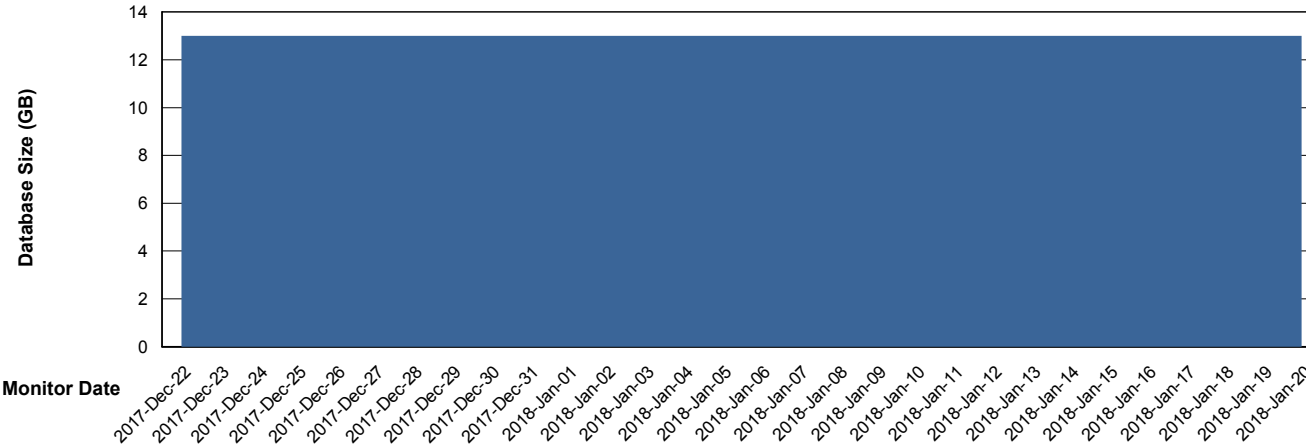

**Database Tablespace** BCMDB\_ABS1 Production Database

Date	Tablespace Name	Filesize (Gb)	Usedsize (Gb)	Percentage free
20/01/2018	ABSDATA	2	0	100
	INDX	2	10	23
19/01/2018	ABSDATA	2	0	100
	INDX	2	10	23
18/01/2018	ABSDATA	2	0	100
	INDX	2	10	23
17/01/2018	ABSDATA	2	0	100
	INDX	2	10	23
16/01/2018	ABSDATA	2	0	100
	INDX	2	10	23
15/01/2018	ABSDATA	2	0	100
	INDX	2	10	23
14/01/2018	ABSDATA	2	0	100
	INDX	2	10	23

# Weekly SLA Customer Report

---

Customer    BCM\_Production  
Database ID    81



# Weekly SLA Customer Report

Customer BCM\_Production  
Database ID 81



## ABSSolute Application Server Services

### Avg memory used per ABS Server Service

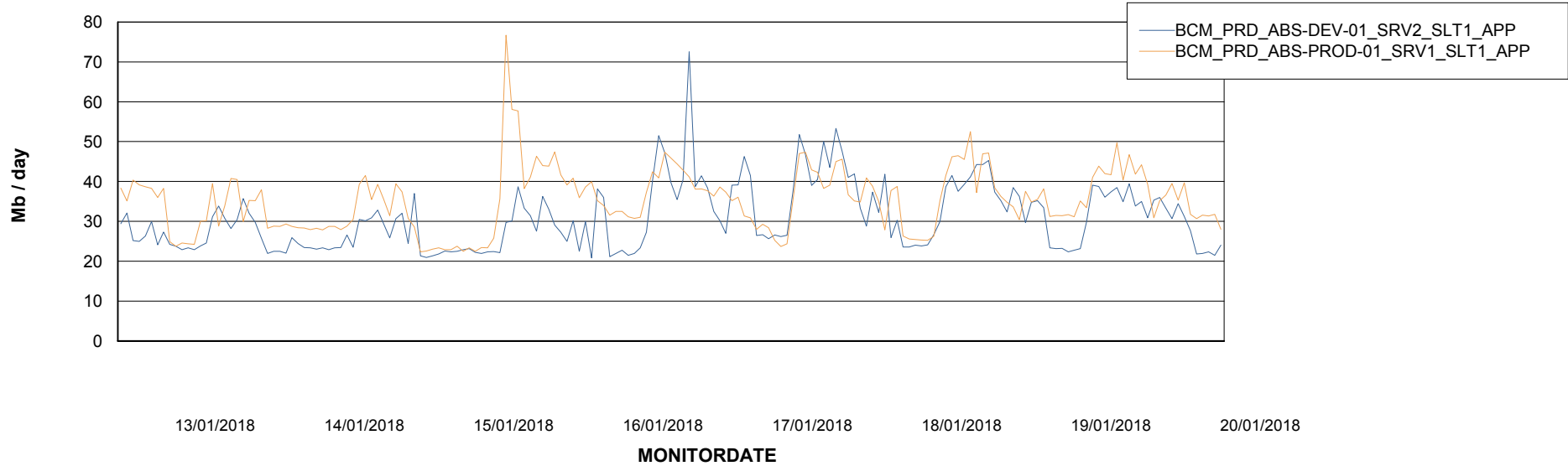

### Avg users per day per ABS server

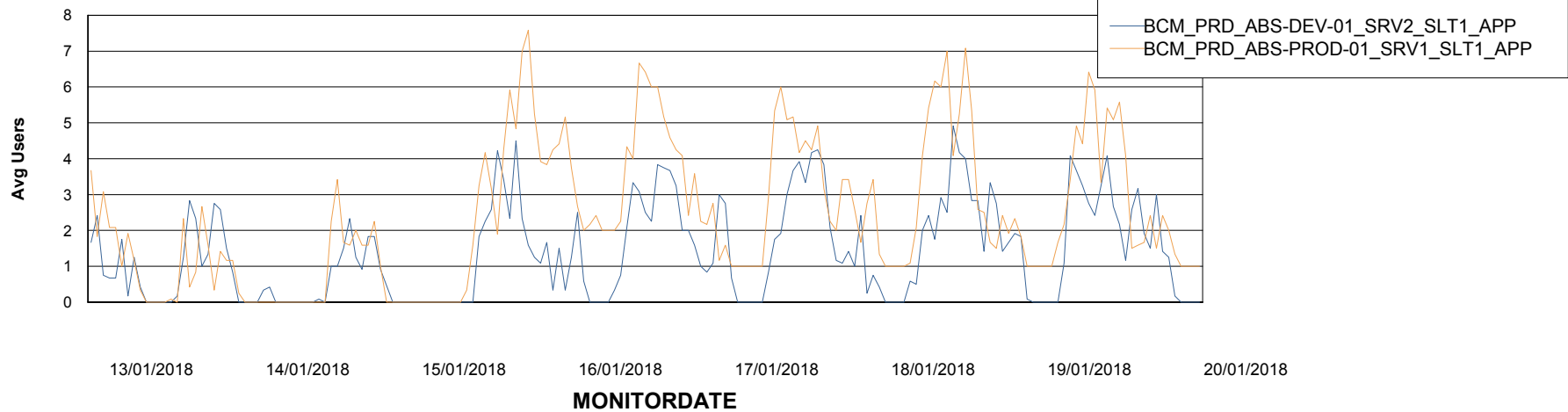

# Weekly SLA Customer Report

Customer BCM\_Production  
Database ID 81



## ABSSolute Application ReportServer Services

### Avg memory used per ReportServer Service

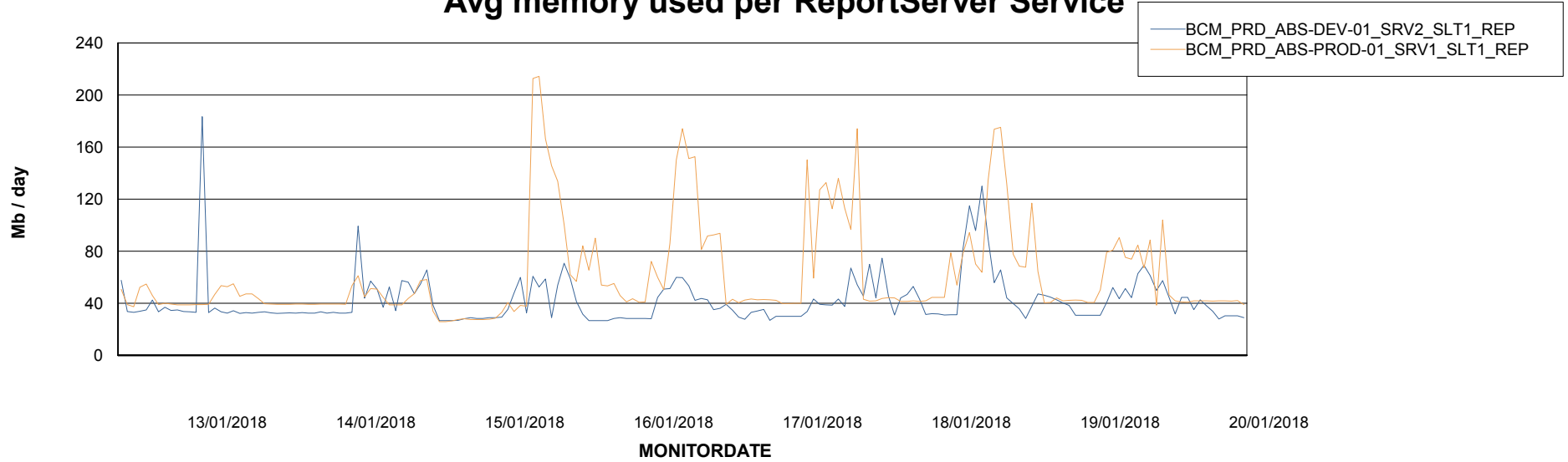

# Weekly SLA Customer Report

Customer BCM\_Production  
Database ID 81



## ABSSolute Web Component Services

### Avg memory used per ABS Web component

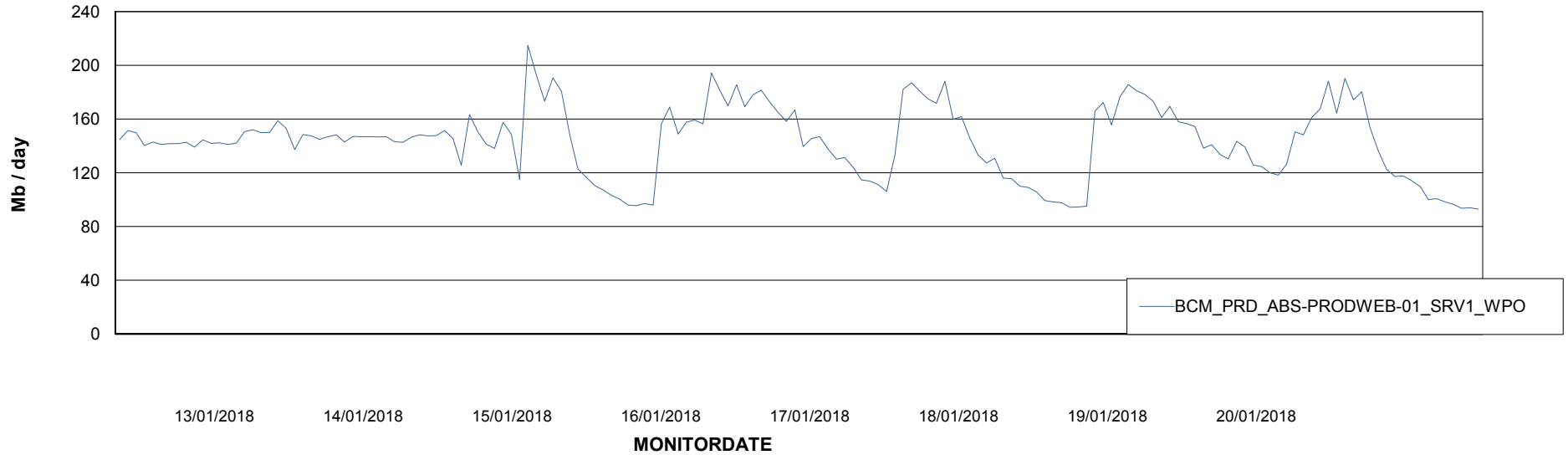

# Weekly SLA Customer Report

Customer BCM\_Production  
Database ID 81



## Disaster per ABS component

