

## Weekly SLA Customer Report

Customer     PHS\_Production  
 Database ID    47



=====  
 HARDDISK USAGE    PHS\_BI\_GCAB779a  
 =====

|           | Total disk space on C (GB) | Free disk space on C (GB) | Total disk space on D (GB) | Free disk space on D (GB) |
|-----------|----------------------------|---------------------------|----------------------------|---------------------------|
| 14-5-2016 | 150                        | 33                        | 150                        | 31                        |
| 13-5-2016 | 150                        | 33                        | 150                        | 31                        |
| 12-5-2016 | 150                        | 33                        | 150                        | 31                        |
| 11-5-2016 | 150                        | 33                        | 150                        | 32                        |
| 10-5-2016 | 150                        | 33                        | 150                        | 32                        |
| 9-5-2016  | 150                        | 33                        | 150                        | 32                        |
| 8-5-2016  | 150                        | 33                        | 150                        | 32                        |

=====  
 HARDDISK USAGE    PHS\_PRD\_GCAB775a  
 =====

|           | Total disk space on C (GB) | Free disk space on C (GB) | Total disk space on D (GB) | Free disk space on D (GB) | Total disk space on F (GB) | Free disk space on F (GB) |
|-----------|----------------------------|---------------------------|----------------------------|---------------------------|----------------------------|---------------------------|
| 14-5-2016 | 250                        | 53                        | 75                         | 34                        | 80                         | 58                        |
| 13-5-2016 | 250                        | 53                        | 75                         | 34                        | 80                         | 58                        |
| 12-5-2016 | 250                        | 53                        | 75                         | 34                        | 80                         | 58                        |
| 11-5-2016 | 250                        | 53                        | 75                         | 35                        | 80                         | 58                        |
| 10-5-2016 | 250                        | 53                        | 75                         | 36                        | 80                         | 58                        |
| 9-5-2016  | 250                        | 53                        | 75                         | 37                        | 80                         | 57                        |
| 8-5-2016  | 250                        | 53                        | 75                         | 40                        | 80                         | 58                        |

## Weekly SLA Customer Report

Customer      PHS\_Production  
 Database ID    47



=====  
 HARDDISK USAGE    PHS\_PRD\_GCAB814a  
 =====

|           | Total disk space<br>on C (GB) | Free disk space<br>on C (GB) | Total disk space<br>on D (GB) | Free disk space<br>on D (GB) |
|-----------|-------------------------------|------------------------------|-------------------------------|------------------------------|
| 14-5-2016 | 250                           | 63                           | 75                            | 12                           |
| 13-5-2016 | 250                           | 64                           | 75                            | 12                           |
| 12-5-2016 | 250                           | 64                           | 75                            | 13                           |
| 11-5-2016 | 250                           | 64                           | 75                            | 13                           |
| 10-5-2016 | 250                           | 64                           | 75                            | 14                           |
| 9-5-2016  | 250                           | 64                           | 75                            | 15                           |
| 8-5-2016  | 250                           | 64                           | 75                            | 18                           |

=====  
 HARDDISK USAGE    PHS\_TST\_GCAB778a  
 =====

|           | Total disk space<br>on C (GB) | Free disk space<br>on C (GB) | Total disk space<br>on D (GB) | Free disk space<br>on D (GB) |
|-----------|-------------------------------|------------------------------|-------------------------------|------------------------------|
| 14-5-2016 | 170                           | 28                           | 75                            | 37                           |
| 13-5-2016 | 170                           | 28                           | 75                            | 37                           |
| 12-5-2016 | 170                           | 28                           | 75                            | 37                           |
| 11-5-2016 | 170                           | 28                           | 75                            | 37                           |
| 10-5-2016 | 170                           | 28                           | 75                            | 37                           |
| 9-5-2016  | 170                           | 28                           | 75                            | 37                           |
| 8-5-2016  | 170                           | 28                           | 75                            | 37                           |

# Weekly SLA Customer Report

Customer PHS\_Production  
Database ID 47



## DATABASE PERFORMANCE PHSDB\_Production

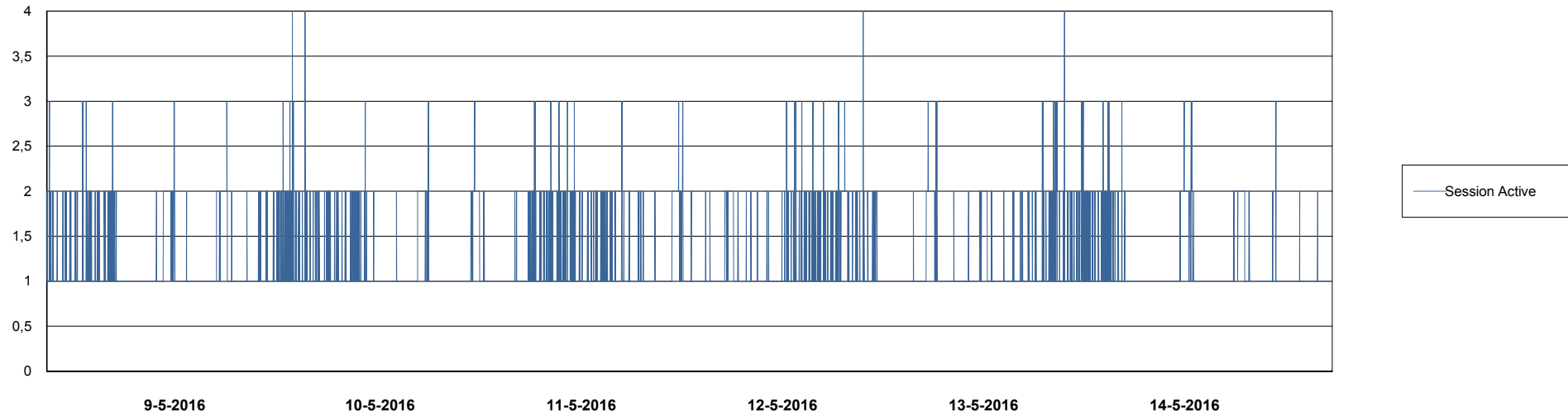
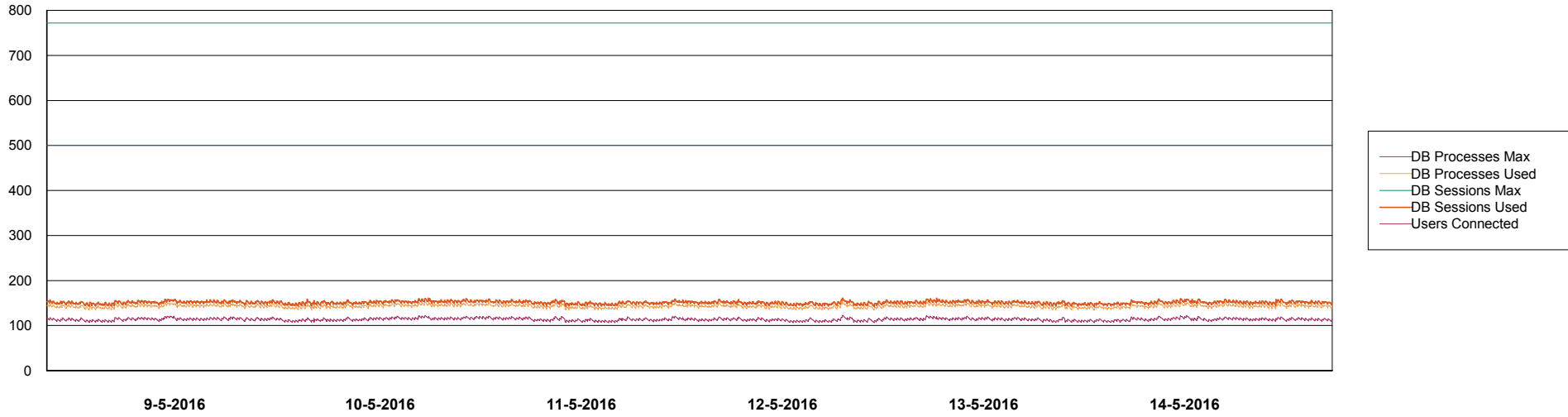

# Weekly SLA Customer Report

Customer PHS\_Production  
Database ID 47



DATABASE PERFORMANCE PHSDB\_Standby

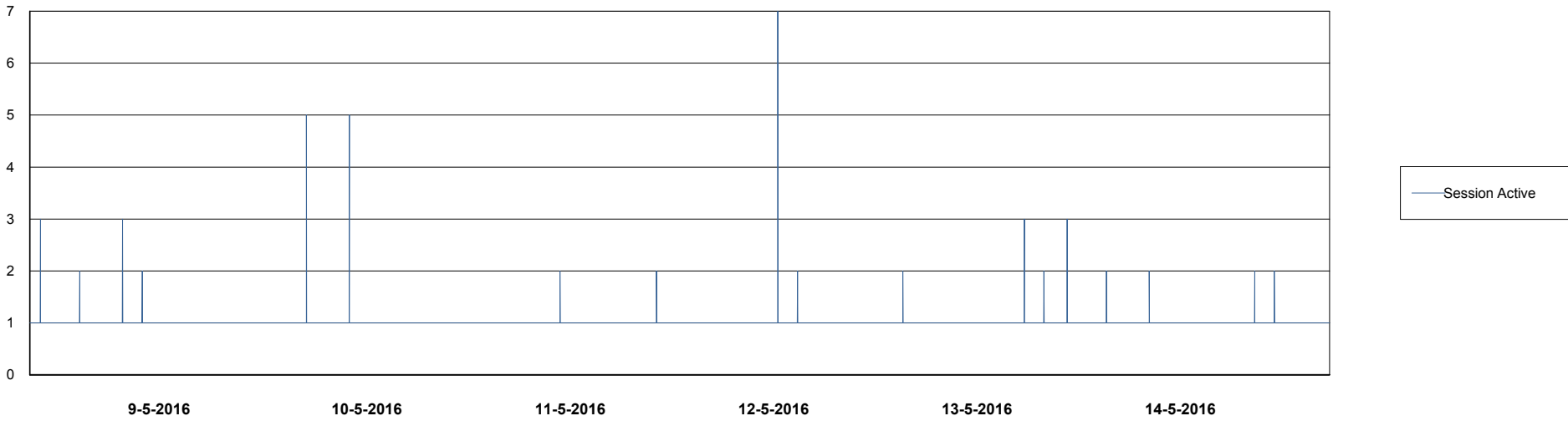
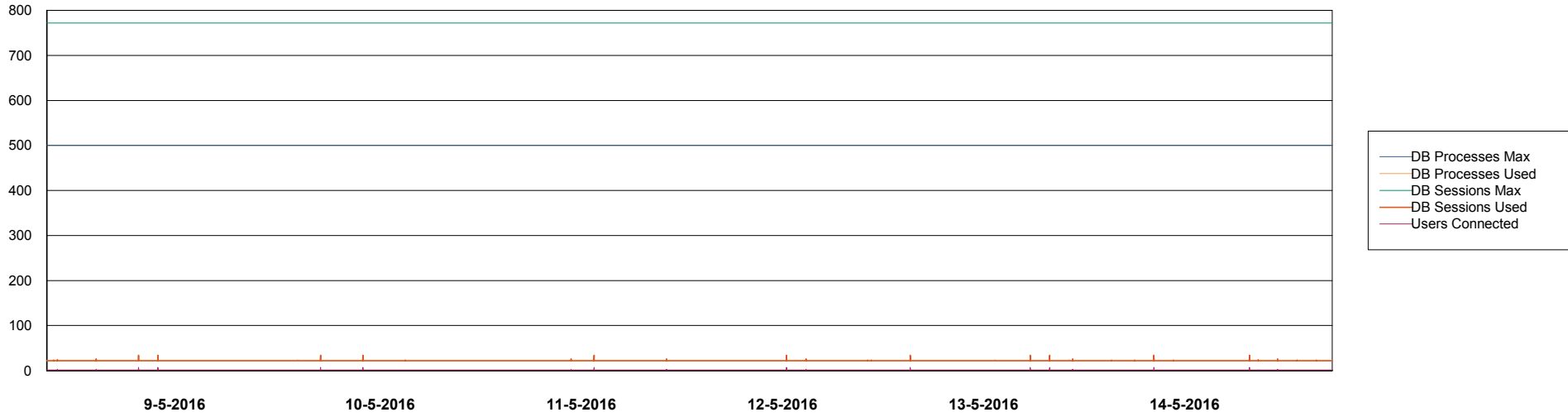

# Weekly SLA Customer Report

Customer PHS\_Production  
 Database ID 47



=====  
 DATABASE SIZE PHSDB\_Production  
 =====

## Database growth over last month

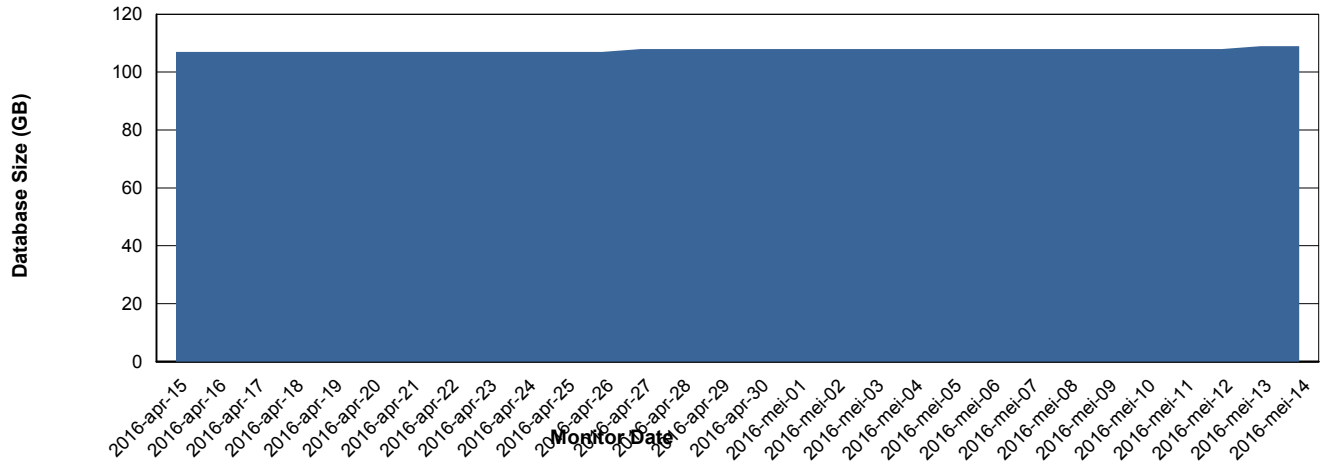

=====  
 DATABASE TABLESPACES PHSDB\_Production  
 =====

### TOTAL DATABASE SIZE PER TABLESPACE

| Date      | Tablespace Name | Filesize (Gb) | Usedsize (Gb) | Percentage free |
|-----------|-----------------|---------------|---------------|-----------------|
| 14-5-2016 | ABSDATA         | 125           | 108           | 14              |
|           | INDX            | 2             | 0             | 100             |
| 13-5-2016 | ABSDATA         | 125           | 108           | 14              |
|           | INDX            | 2             | 0             | 100             |
| 12-5-2016 | ABSDATA         | 125           | 108           | 14              |
|           | INDX            | 2             | 0             | 100             |
| 11-5-2016 | ABSDATA         | 125           | 108           | 14              |
|           | INDX            | 2             | 0             | 100             |
| 10-5-2016 | ABSDATA         | 125           | 108           | 14              |
|           | INDX            | 2             | 0             | 100             |
| 9-5-2016  | ABSDATA         | 125           | 108           | 14              |
|           | INDX            | 2             | 0             | 100             |
| 8-5-2016  | ABSDATA         | 125           | 107           | 14              |
|           | INDX            | 2             | 0             | 100             |

# Weekly SLA Customer Report

Customer PHS\_Production  
Database ID 47



=====  
STANDBY DATABASE HEALTH PHS\_Production  
=====

### Recovery lag for last 7 days

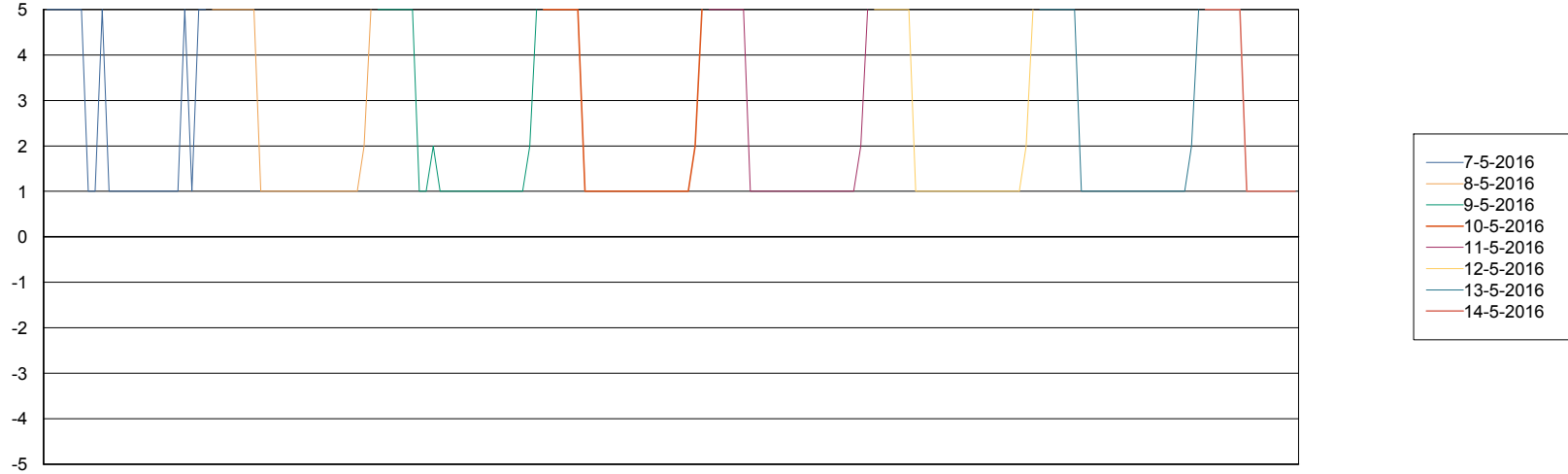

# Weekly SLA Customer Report

Customer PHS\_Production  
Database ID 47



=====  
ABSolute Application Server Services  
=====

## Disaster per ABS Server

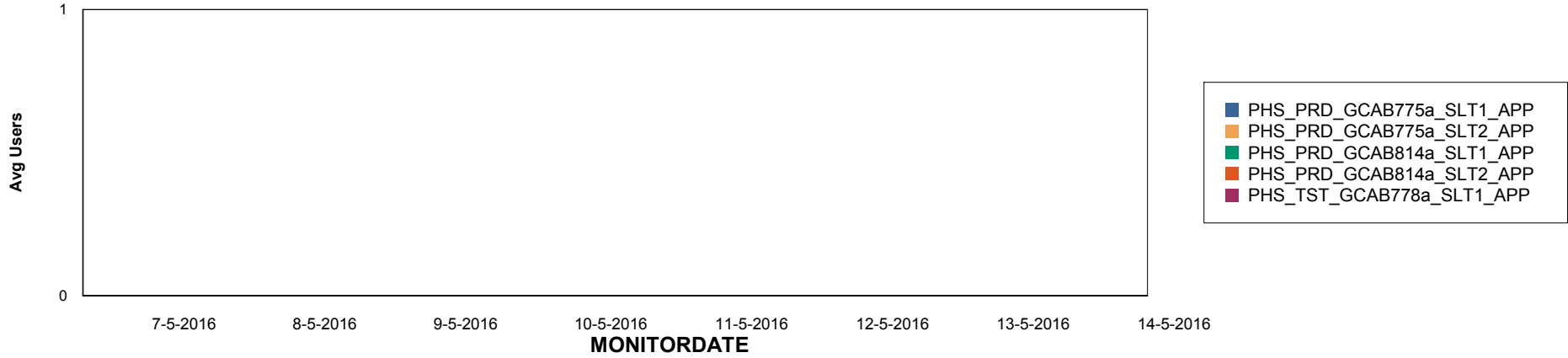

## Avg memory used per ABS Server Service

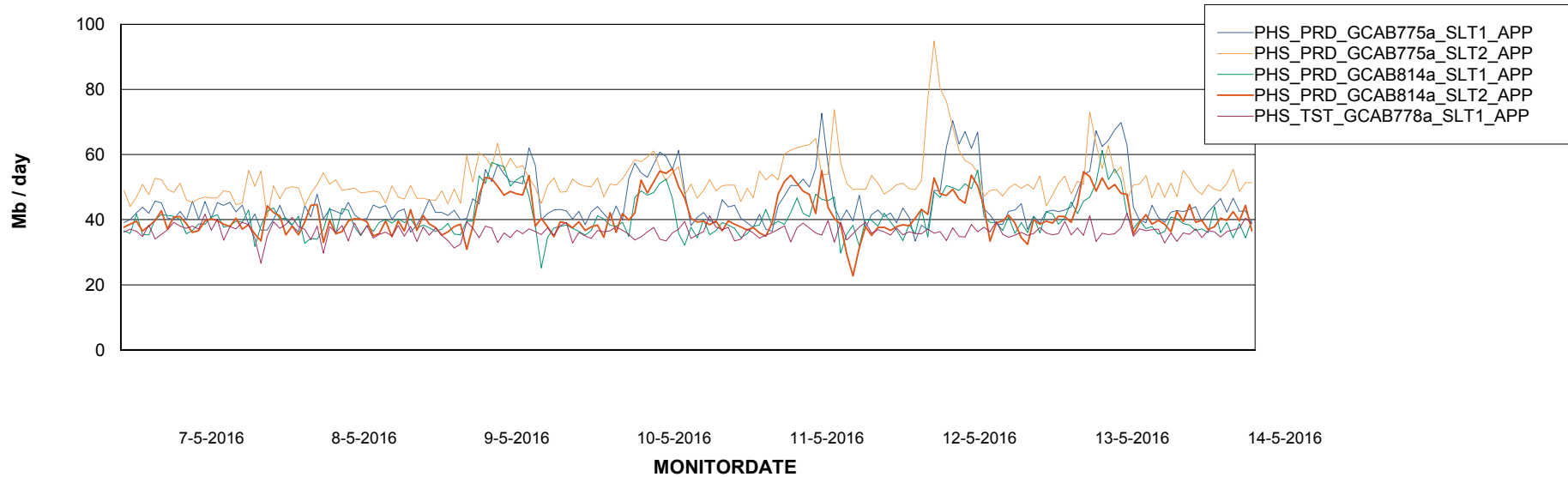

# Weekly SLA Customer Report

Customer PHS\_Production  
Database ID 47



=====  
ABSolute Application Server Services  
=====

### Avg users per day per ABS server

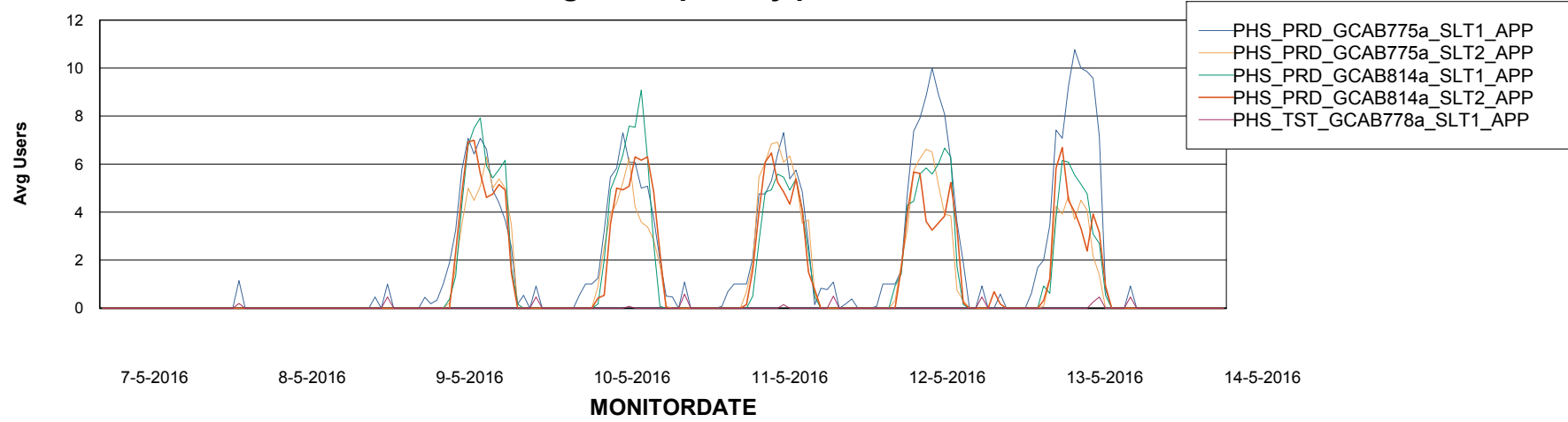

# Weekly SLA Customer Report

Customer PHS\_Production  
Database ID 47



=====  
ABSolute Application ReportServer Services  
=====

## Disaster per ReportServer

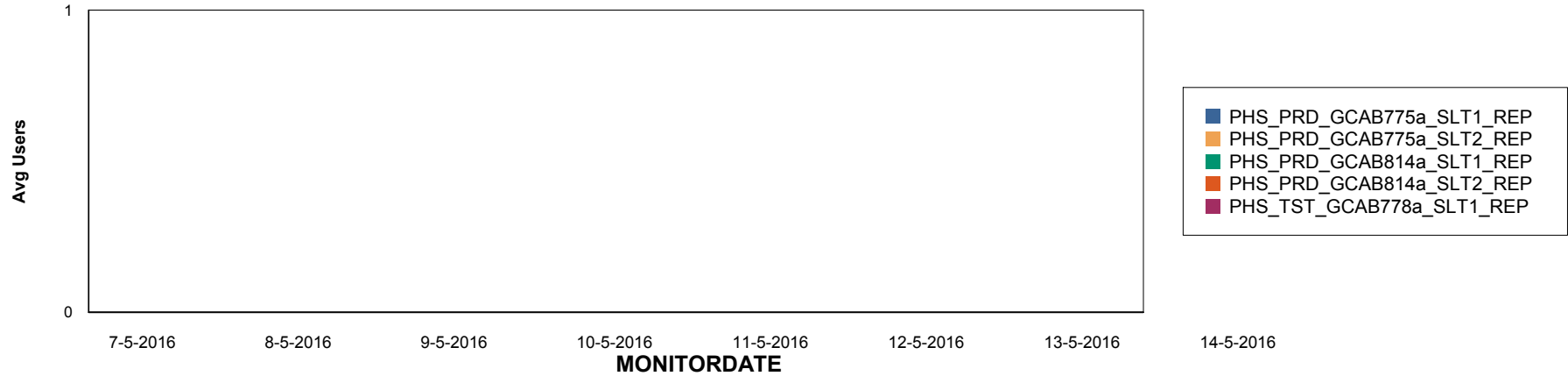

## Avg memory used per ReportServer Service

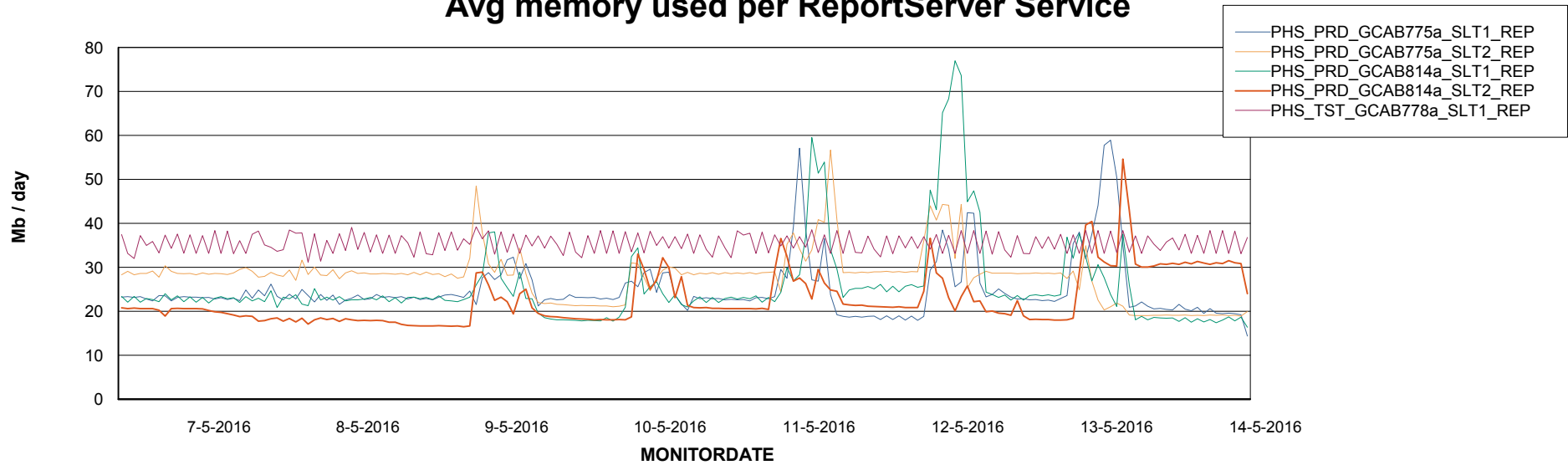

# Weekly SLA Customer Report

Customer PHS\_Production  
Database ID 47



## Disaster per ABS component

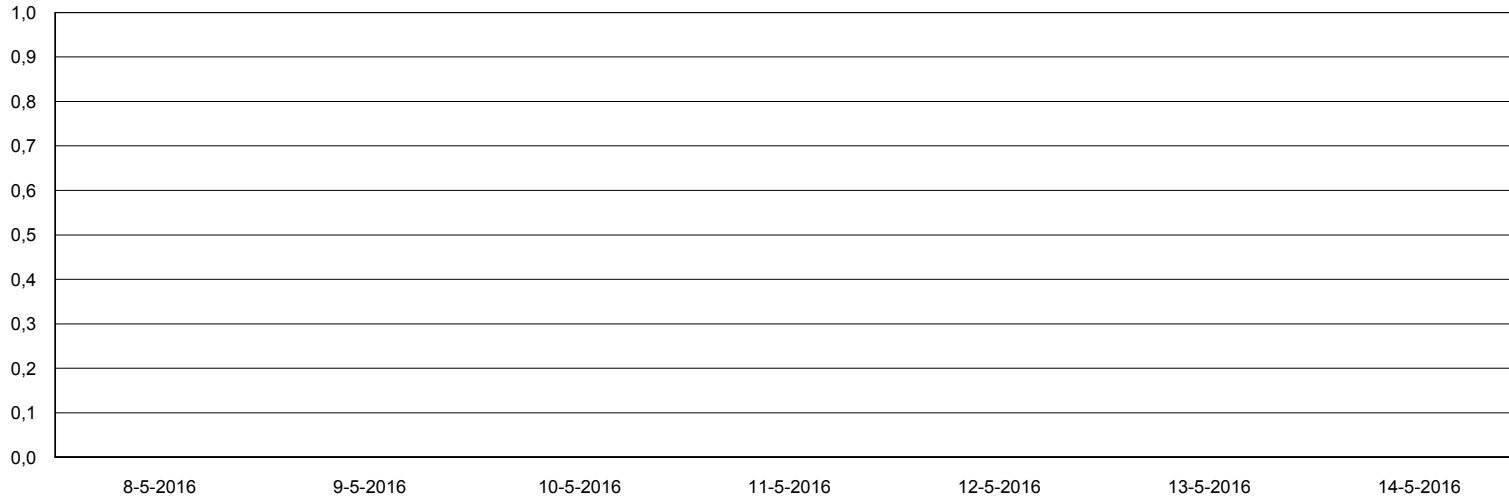

- PHS\_PRD\_GCAB775a\_SLT1\_APP
- PHS\_PRD\_GCAB775a\_SLT1\_REP
- PHS\_PRD\_GCAB775a\_SLT2\_APP
- PHS\_PRD\_GCAB775a\_SLT2\_REP
- PHS\_PRD\_GCAB814a\_SLT1\_APP
- PHS\_PRD\_GCAB814a\_SLT1\_REP
- PHS\_PRD\_GCAB814a\_SLT2\_APP
- PHS\_PRD\_GCAB814a\_SLT2\_REP
- PHS\_TST\_GCAB778a\_SLT1\_APP
- PHS\_TST\_GCAB778a\_SLT1\_REP