

Weekly SLA Customer Report

Customer JWR Production
Database ID 43



=====
HARDDISK USAGE JWR_PRD_JWR-ABS-01
=====

| | Used disk space on / (GB) | Total disk space on / (GB) | Free disk space on / (GB) |
|----------|------------------------------|-------------------------------|------------------------------|
| 7-2-2015 | 27 | 49 | 20 |
| 6-2-2015 | 27 | 49 | 20 |
| 5-2-2015 | 27 | 49 | 20 |
| 4-2-2015 | 27 | 49 | 20 |
| 3-2-2015 | 27 | 49 | 20 |
| 2-2-2015 | 27 | 49 | 20 |
| 1-2-2015 | 27 | 49 | 20 |

=====
HARDDISK USAGE JWR_PRD_JWR-ABS-02
=====

| | Used disk space on / (GB) | Total disk space on / (GB) | Free disk space on / (GB) |
|----------|------------------------------|-------------------------------|------------------------------|
| 7-2-2015 | 28 | 49 | 19 |
| 6-2-2015 | 28 | 49 | 19 |
| 5-2-2015 | 28 | 49 | 19 |
| 4-2-2015 | 28 | 49 | 19 |
| 3-2-2015 | 28 | 49 | 19 |
| 2-2-2015 | 28 | 49 | 19 |
| 1-2-2015 | 28 | 49 | 19 |

Weekly SLA Customer Report

Customer JWR Production
 Database ID 43



=====
 HARDDISK USAGE JWR_PRD_JWR-ODB-01
 =====

| | Used disk space on / (GB) | Total disk space on / (GB) | Free disk space on / (GB) |
|----------|------------------------------|-------------------------------|------------------------------|
| 7-2-2015 | 83 | 148 | 57 |
| 6-2-2015 | 84 | 148 | 57 |
| 5-2-2015 | 84 | 148 | 57 |
| 4-2-2015 | 84 | 148 | 57 |
| 3-2-2015 | 83 | 148 | 57 |
| 2-2-2015 | 83 | 148 | 58 |
| 1-2-2015 | 82 | 148 | 59 |

=====
 HARDDISK USAGE JWR_PRD_JWR-ODB-02
 =====

| | Used disk space on / (GB) | Total disk space on / (GB) | Free disk space on / (GB) |
|----------|------------------------------|-------------------------------|------------------------------|
| 7-2-2015 | 93 | 138 | 38 |
| 6-2-2015 | 93 | 138 | 38 |
| 5-2-2015 | 93 | 138 | 38 |
| 4-2-2015 | 93 | 138 | 38 |
| 3-2-2015 | 93 | 138 | 38 |
| 2-2-2015 | 92 | 138 | 38 |
| 1-2-2015 | 92 | 138 | 39 |

Weekly SLA Customer Report

Customer JWR Production
Database ID 43



DATABASE PERFORMANCE JWRDB_Production

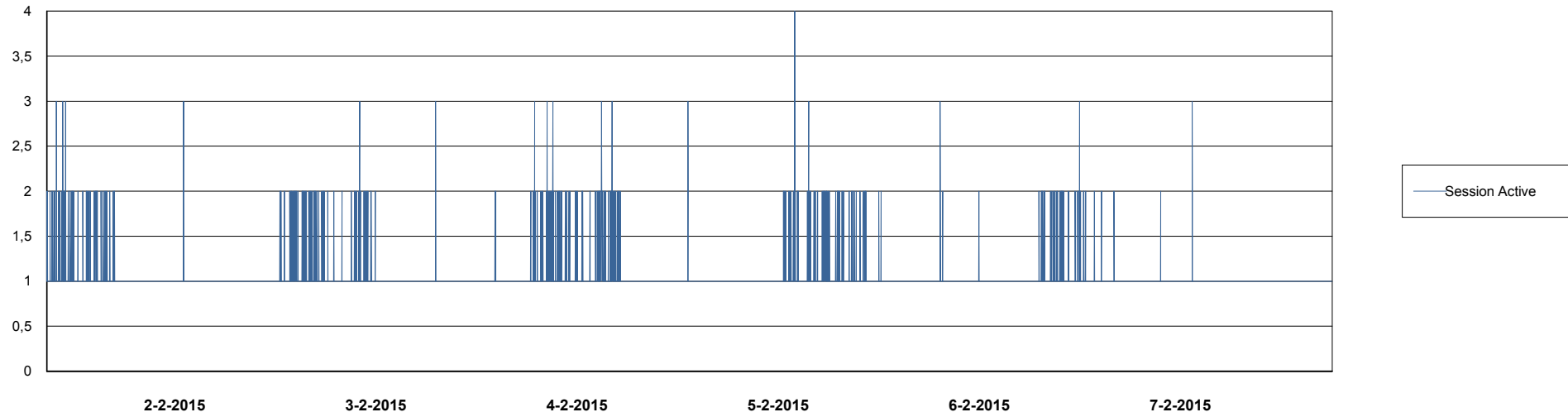
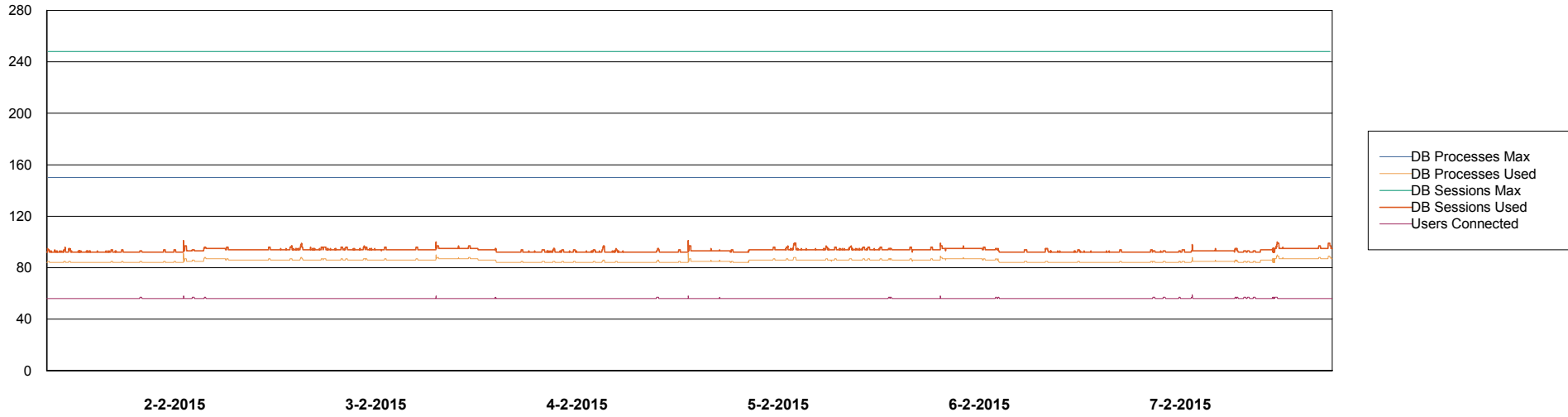

Weekly SLA Customer Report

Customer JWR Production
 Database ID 43



=====
 DATABASE SIZE JWRDB_Production
 =====

Database growth over last month

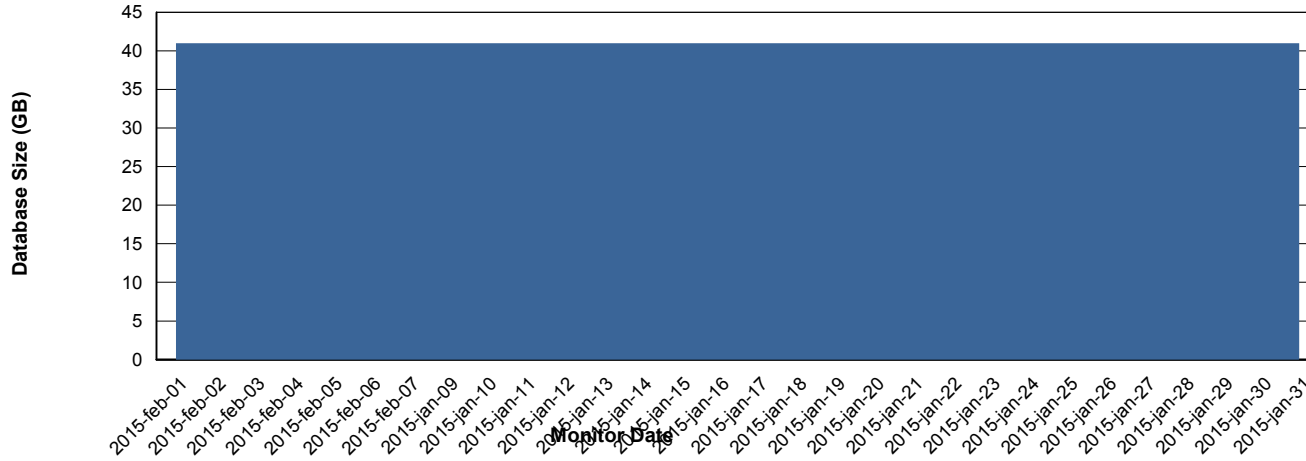

=====
 DATABASE TABLESPACES JWRDB_Production
 =====

TOTAL DATABASE SIZE PER TABLESPACE

| Date | Tablespace Name | Filesize (Gb) | Usedsize (Gb) | Percentage free |
|----------|-----------------|---------------|---------------|-----------------|
| 7-2-2015 | ABSDATA | 18 | 12 | 33 |
| | INDX | 38 | 29 | 24 |
| 6-2-2015 | ABSDATA | 18 | 12 | 33 |
| | INDX | 38 | 29 | 24 |
| 5-2-2015 | ABSDATA | 18 | 12 | 33 |
| | INDX | 38 | 29 | 24 |
| 4-2-2015 | ABSDATA | 18 | 12 | 33 |
| | INDX | 38 | 28 | 26 |
| 3-2-2015 | ABSDATA | 18 | 12 | 33 |
| | INDX | 38 | 28 | 26 |
| 2-2-2015 | ABSDATA | 18 | 12 | 33 |
| | INDX | 38 | 28 | 26 |
| 1-2-2015 | ABSDATA | 18 | 12 | 33 |
| | INDX | 38 | 28 | 26 |

Weekly SLA Customer Report

Customer JWR Production
Database ID 43



Weekly SLA Customer Report

Customer JWR Production
Database ID 43



=====
ABSolute Application Server Services
=====

Disaster per ABS Server

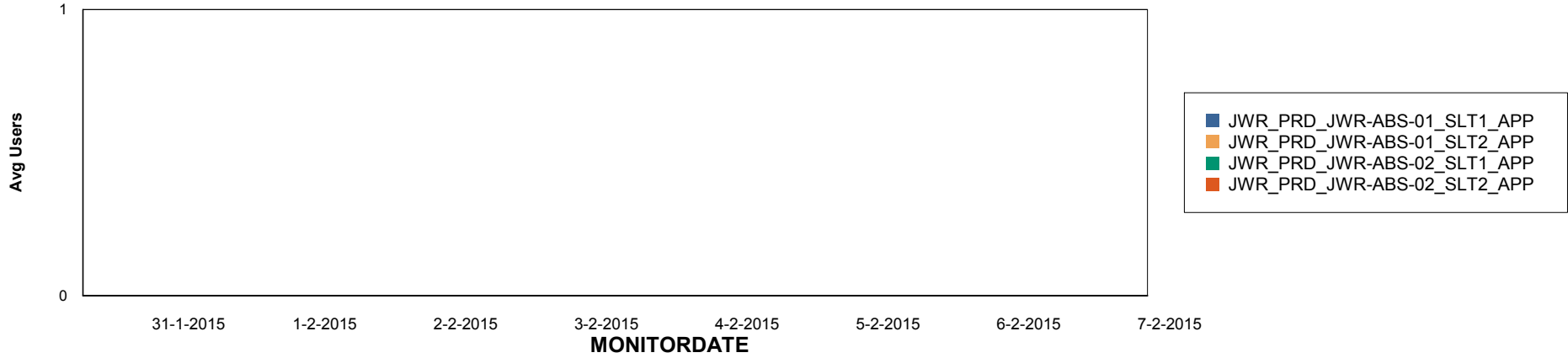

Avg memory used per ABS Server Service

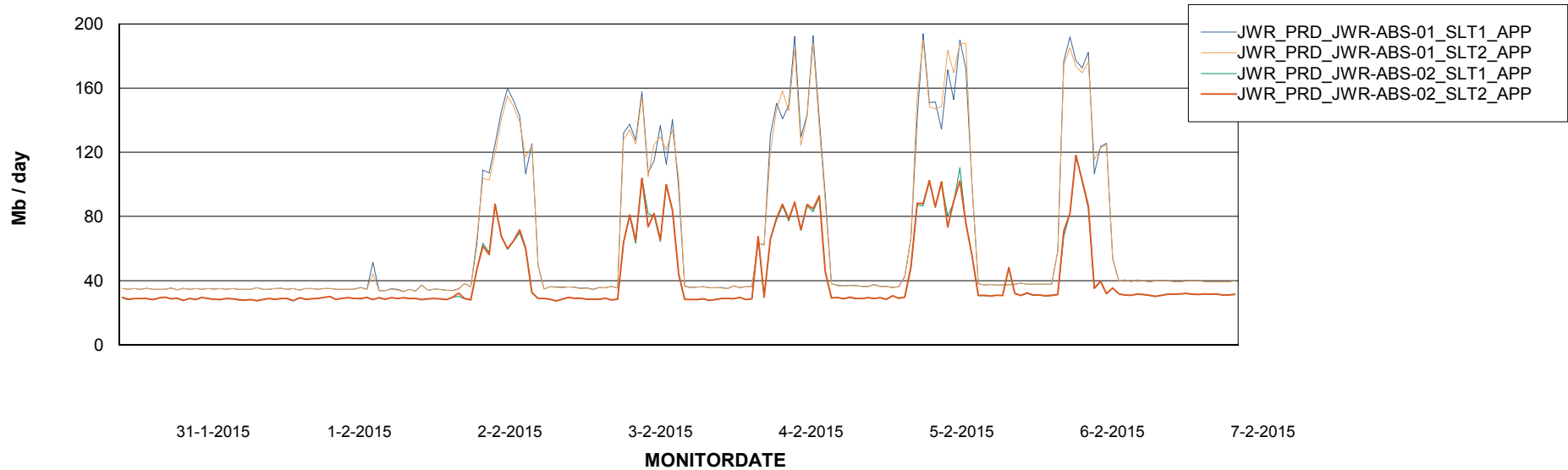

Weekly SLA Customer Report

Customer JWR Production
Database ID 43



=====
ABSolute Application Server Services
=====

Avg users per day per ABS server

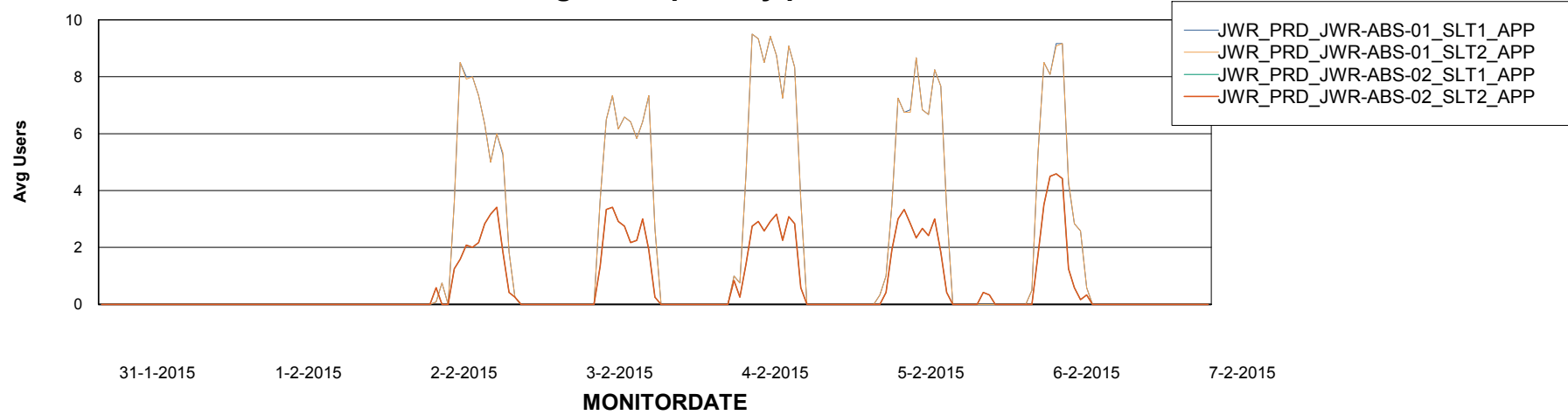

Weekly SLA Customer Report

Customer JWR Production
Database ID 43



=====
ABSolute Application ReportServer Services
=====

Disaster per ReportServer

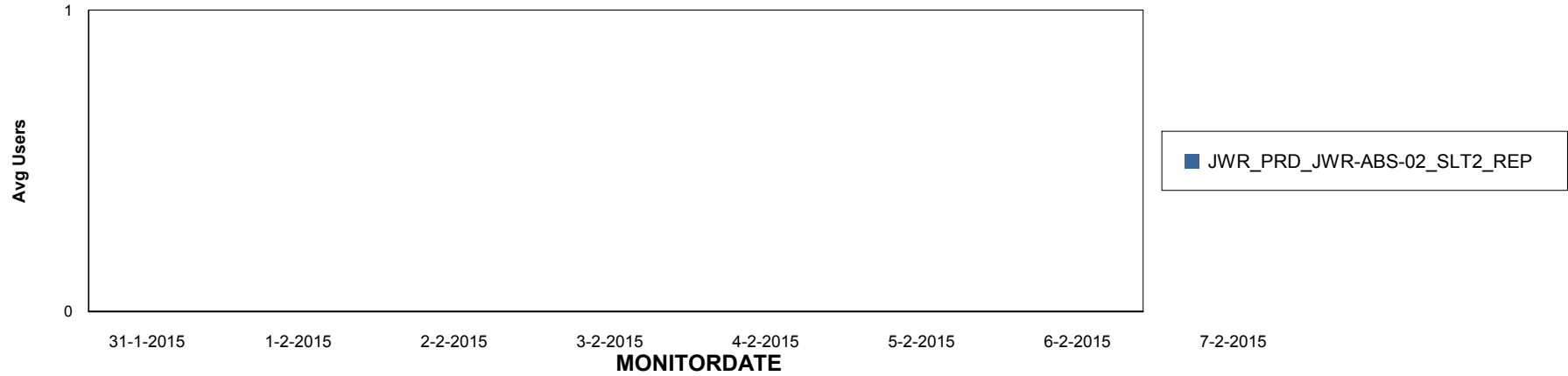

Avg memory used per ReportServer Service

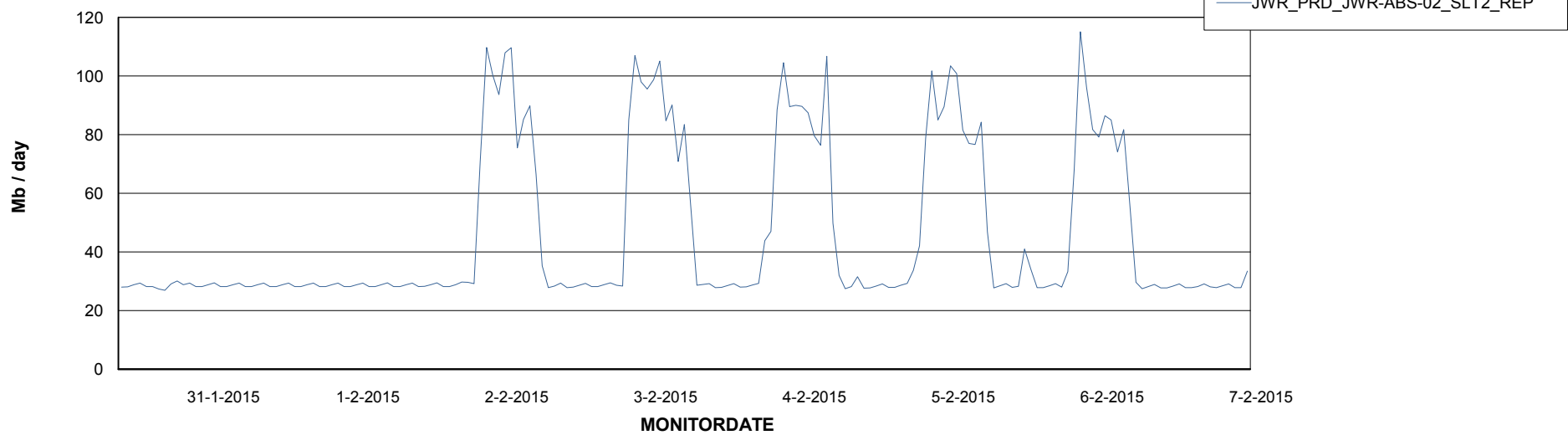

Weekly SLA Customer Report

Customer JWR Production
Database ID 43



Disaster per ABS component

