

Weekly SLA Customer Report

Customer AUJ_Production
 Database ID 41



=====
 HARDDISK USAGE AUJDB_BI
 =====

| | Used disk space on / (GB) | Total disk space on / (GB) |
|-----------|---------------------------|----------------------------|
| 4-10-2014 | 5 | 6 |
| 3-10-2014 | 5 | 6 |
| 2-10-2014 | 5 | 6 |
| 1-10-2014 | 5 | 6 |
| 30-9-2014 | 5 | 6 |
| 29-9-2014 | 5 | 6 |
| 28-9-2014 | 5 | 6 |

=====
 HARDDISK USAGE AUJ_PRD_ORACLE1
 =====

| | Used disk space on \$1 (GB) | Total disk space on \$1 (GB) | Free disk space on \$1 (GB) |
|-----------|-----------------------------|------------------------------|-----------------------------|
| 4-10-2014 | 116 | 290 | 67 |
| 3-10-2014 | 116 | 286 | 67 |
| 2-10-2014 | 116 | 290 | 67 |
| 1-10-2014 | 116 | 295 | 67 |
| 30-9-2014 | 116 | 294 | 67 |
| 29-9-2014 | 115 | 285 | 67 |
| 28-9-2014 | 115 | 285 | 67 |

Weekly SLA Customer Report

Customer AUJ_Production
Database ID 41



HARDDISK USAGE AUJ_PRD_ORACLE2

| | Used disk space on \$1 (GB) | Total disk space on \$1 (GB) | Free disk space on \$1 (GB) |
|-----------|--------------------------------|---------------------------------|--------------------------------|
| 4-10-2014 | 6 | 109 | 98 |
| 3-10-2014 | 6 | 109 | 98 |
| 2-10-2014 | 6 | 109 | 98 |
| 1-10-2014 | 6 | 109 | 98 |
| 30-9-2014 | 6 | 109 | 98 |
| 29-9-2014 | 6 | 109 | 98 |
| 28-9-2014 | 6 | 109 | 98 |

Weekly SLA Customer Report

Customer AUJ_Production
Database ID 41



=====
DATABASE PERFORMANCE AUJDB_BI =====
=====

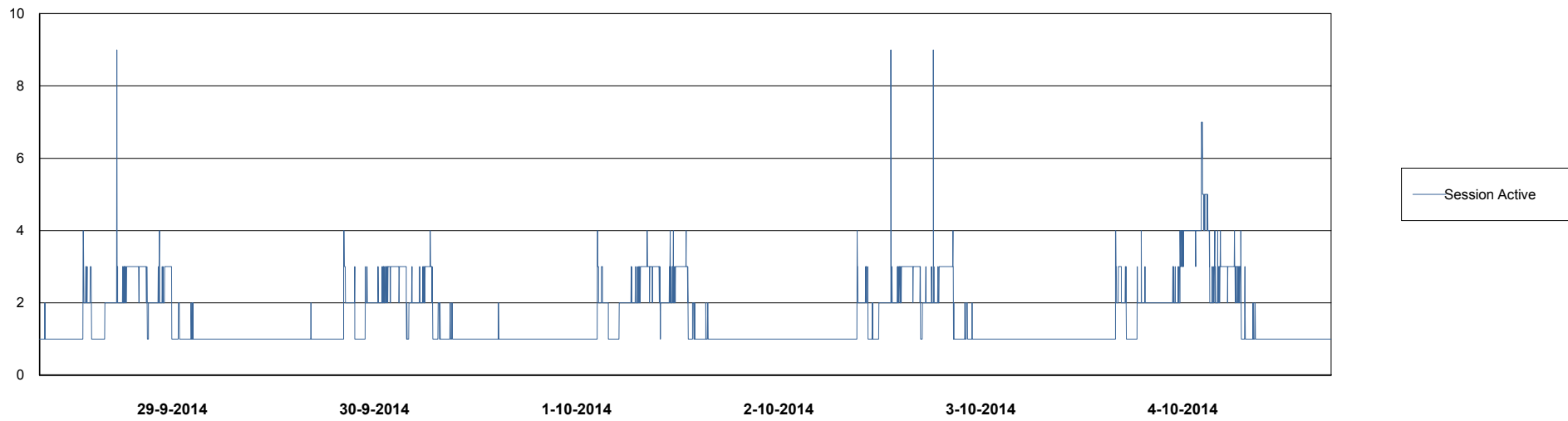
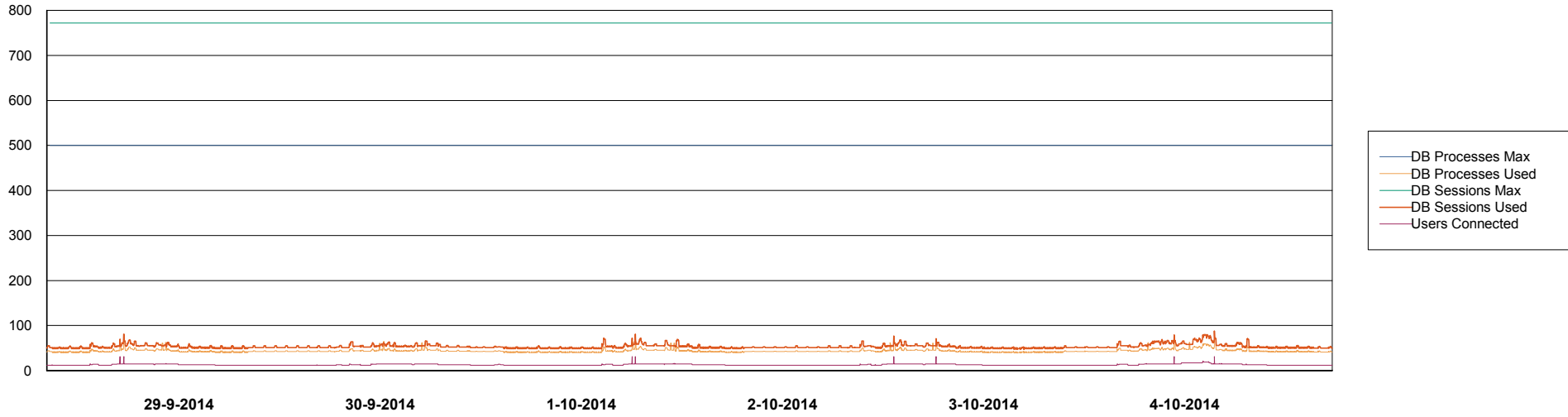

Weekly SLA Customer Report

Customer AUJ_Production
Database ID 41



DATABASE PERFORMANCE AUJDB_Production

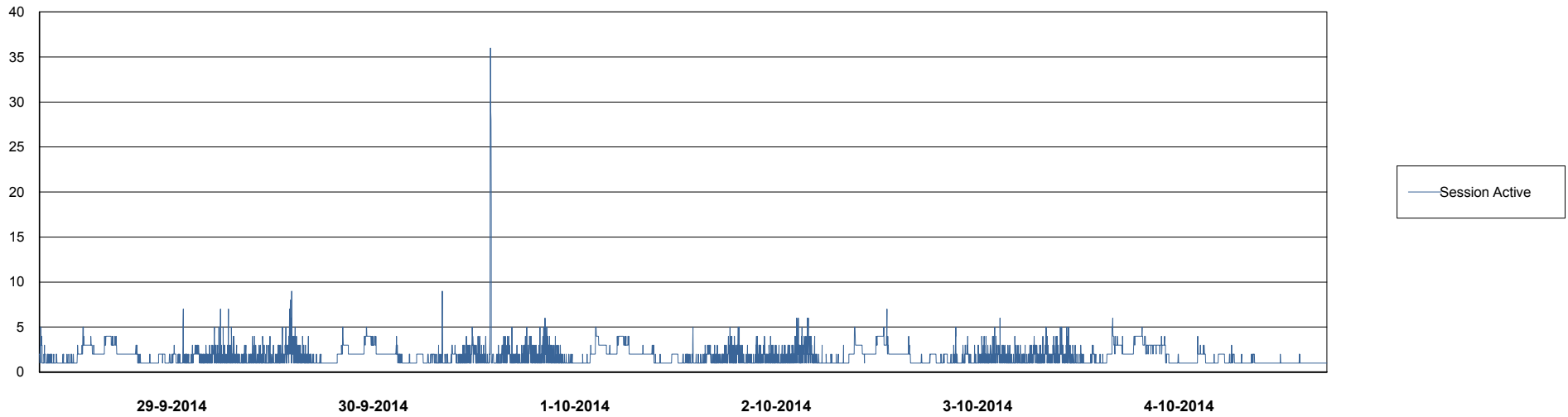
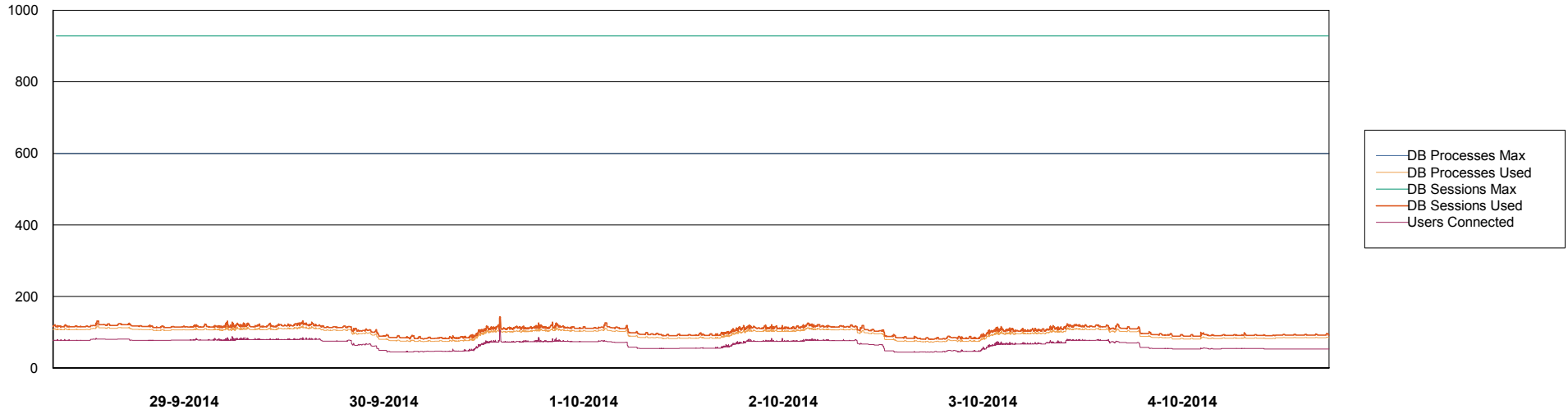

Weekly SLA Customer Report

Customer AUJ_Production
Database ID 41



DATABASE PERFORMANCE AUJDB_Standby

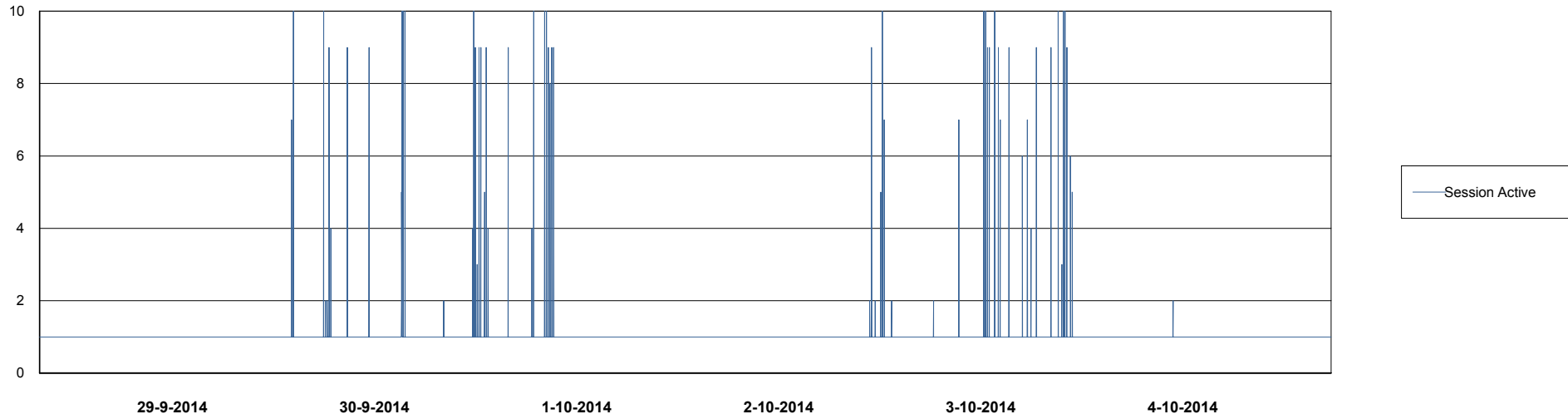
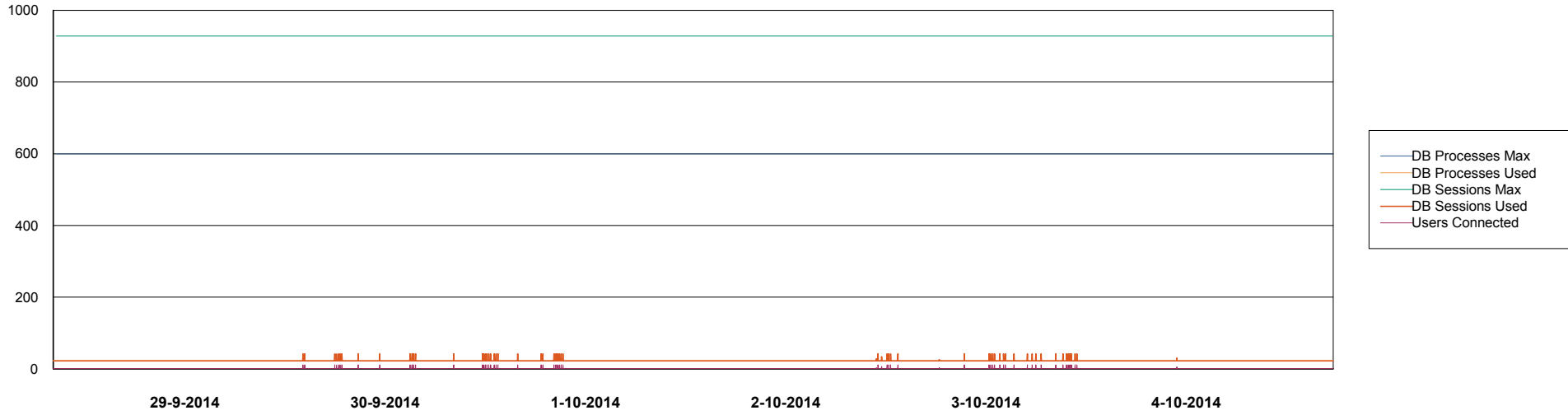

Weekly SLA Customer Report

Customer AUJ_Production
Database ID 41



DATABASE PERFORMANCE AUJDB3_Standby

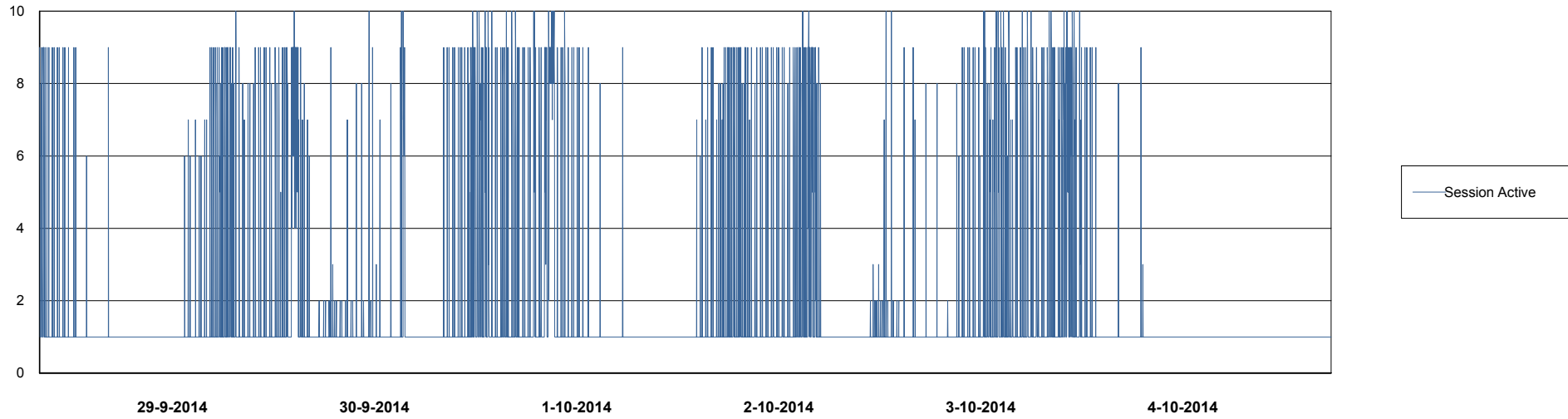
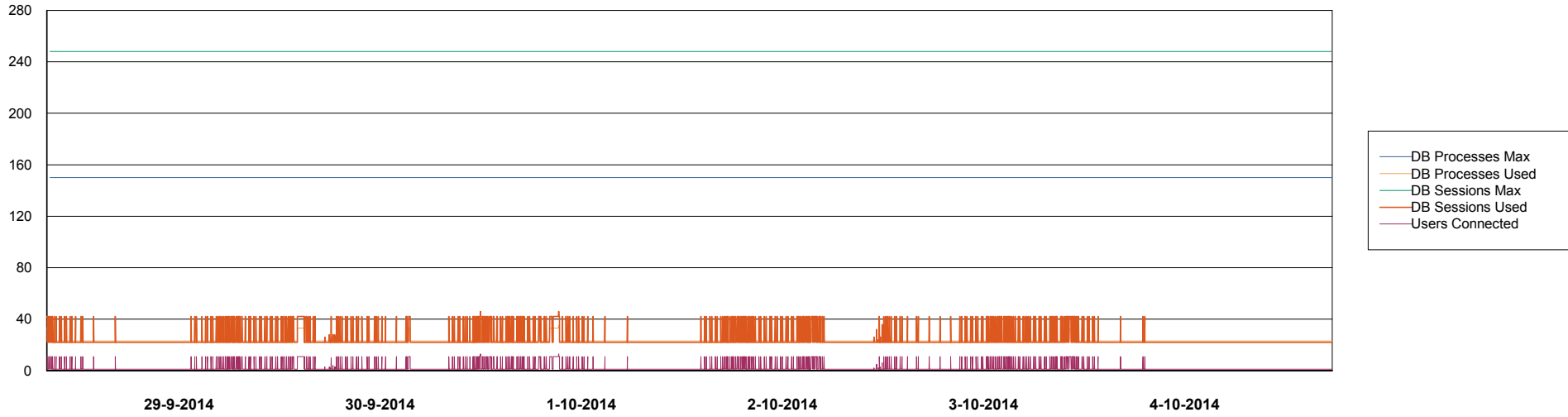

Weekly SLA Customer Report

Customer AUJ_Production
Database ID 41



=====
DATABASE SIZE AUJDB_Production
=====

Database growth over last month

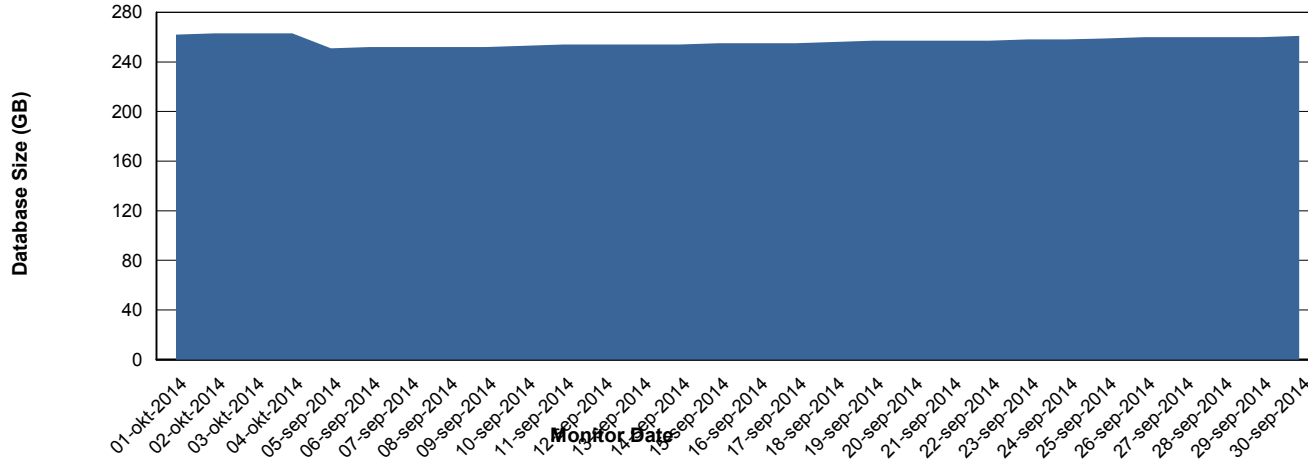

Weekly SLA Customer Report

Customer AUJ_Production
 Database ID 41



=====
 DATABASE TABLESPACES AUJDB_BI
 =====

TOTAL DATABASE SIZE PER TABLESPACE

| Date | Tablespace Name | Filesize (Gb) | Usedsize (Gb) | Percentage free |
|-----------|-----------------|---------------|---------------|-----------------|
| 4-10-2014 | ABSDATA | 99 | 83 | 16 |
| | INDX | 164 | 139 | 15 |
| 3-10-2014 | ABSDATA | 99 | 83 | 16 |
| | INDX | 164 | 139 | 15 |
| 2-10-2014 | ABSDATA | 99 | 83 | 16 |
| | INDX | 164 | 139 | 15 |
| 1-10-2014 | ABSDATA | 99 | 83 | 16 |
| | INDX | 164 | 139 | 15 |
| 30-9-2014 | ABSDATA | 99 | 83 | 16 |
| | INDX | 164 | 139 | 15 |
| 29-9-2014 | ABSDATA | 99 | 82 | 17 |
| | INDX | 164 | 138 | 16 |
| 28-9-2014 | ABSDATA | 99 | 82 | 17 |
| | INDX | 164 | 138 | 16 |

Weekly SLA Customer Report

Customer AUJ_Production
 Database ID 41



=====
 DATABASE TABLESPACES AUJDB_Production
 =====

TOTAL DATABASE SIZE PER TABLESPACE

| Date | Tablespace Name | Filesize (Gb) | Usedsize (Gb) | Percentage free |
|-----------|-----------------|---------------|---------------|-----------------|
| 4-10-2014 | ABSDATA | 139 | 114 | 18 |
| | INDX | 177 | 147 | 17 |
| 3-10-2014 | ABSDATA | 139 | 114 | 18 |
| | INDX | 177 | 147 | 17 |
| 2-10-2014 | ABSDATA | 139 | 114 | 18 |
| | INDX | 177 | 147 | 17 |
| 1-10-2014 | ABSDATA | 139 | 113 | 19 |
| | INDX | 177 | 146 | 18 |
| 30-9-2014 | ABSDATA | 139 | 113 | 19 |
| | INDX | 177 | 146 | 18 |
| 29-9-2014 | ABSDATA | 139 | 113 | 19 |
| | INDX | 177 | 145 | 18 |
| 28-9-2014 | ABSDATA | 139 | 113 | 19 |
| | INDX | 177 | 145 | 18 |

=====
 STANDBY DATABASE HEALTH AUJ_Production
 =====

Recovery lag for last 7 days

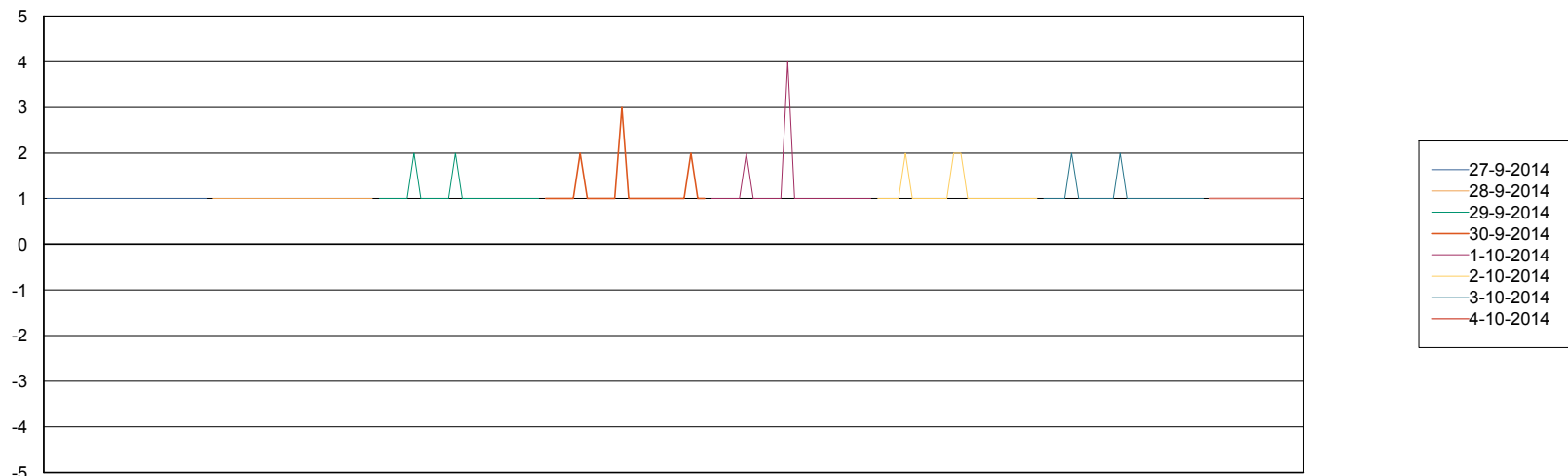

Weekly SLA Customer Report

Customer AUJ_Production
Database ID 41

