

Weekly SLA Customer Report

Customer BCH Production
 Database ID 28



=====
 HARDDISK USAGE BCH_PRD_ABSAPP1
 =====

| | Total disk space on C (GB) | Free disk space on C (GB) | Total disk space on D (GB) | Free disk space on D (GB) |
|-----------|-------------------------------|------------------------------|-------------------------------|------------------------------|
| 14-7-2014 | 45 | 11 | 30 | 30 |
| 13-7-2014 | 45 | 11 | 30 | 30 |
| 12-7-2014 | 45 | 11 | 30 | 30 |
| 11-7-2014 | 45 | 11 | 30 | 30 |
| 10-7-2014 | 45 | 11 | 30 | 30 |
| 9-7-2014 | 45 | 10 | 30 | 30 |
| 8-7-2014 | 45 | 9 | 30 | 30 |

=====
 HARDDISK USAGE BCH_PRD_ABSAPP2
 =====

| | Total disk space on C (GB) | Free disk space on C (GB) | Total disk space on D (GB) | Free disk space on D (GB) |
|-----------|-------------------------------|------------------------------|-------------------------------|------------------------------|
| 14-7-2014 | 45 | 7 | 30 | 30 |
| 13-7-2014 | 45 | 7 | 30 | 30 |
| 12-7-2014 | 45 | 7 | 30 | 30 |
| 11-7-2014 | 45 | 7 | 30 | 30 |
| 10-7-2014 | 45 | 7 | 30 | 30 |
| 9-7-2014 | 45 | 7 | 30 | 30 |
| 8-7-2014 | 45 | 7 | 30 | 30 |

Weekly SLA Customer Report

Customer BCH Production
 Database ID 28



=====
 HARDDISK USAGE BCH_PRD_ABSAPP3
 =====

| | Total disk space on C (GB) | Free disk space on C (GB) | Total disk space on D (GB) | Free disk space on D (GB) |
|-----------|-------------------------------|------------------------------|-------------------------------|------------------------------|
| 14-7-2014 | 45 | 13 | 30 | 30 |
| 13-7-2014 | 45 | 13 | 30 | 30 |
| 12-7-2014 | 45 | 13 | 30 | 30 |
| 11-7-2014 | 45 | 13 | 30 | 30 |
| 10-7-2014 | 45 | 13 | 30 | 30 |
| 9-7-2014 | 45 | 11 | 30 | 30 |
| 8-7-2014 | 45 | 8 | 30 | 30 |

=====
 HARDDISK USAGE BCH_PRD_ABSWEB1
 =====

| | Used disk space on C (GB) | Total disk space on C (GB) | Free disk space on C (GB) |
|-----------|------------------------------|-------------------------------|------------------------------|
| 14-7-2014 | 29 | 45 | 16 |
| 13-7-2014 | 29 | 45 | 16 |
| 12-7-2014 | 29 | 45 | 16 |
| 11-7-2014 | 29 | 45 | 16 |
| 10-7-2014 | 29 | 45 | 16 |
| 9-7-2014 | 29 | 45 | 16 |
| 8-7-2014 | 29 | 45 | 16 |

Weekly SLA Customer Report

Customer BCH Production
 Database ID 28



=====

HARDDISK USAGE BCH_PRD_ABSWEB2

=====

| | Used disk space on C (GB) | Total disk space on C (GB) | Free disk space on C (GB) |
|-----------|------------------------------|-------------------------------|------------------------------|
| 14-7-2014 | 28 | 45 | 17 |
| 13-7-2014 | 28 | 45 | 17 |
| 12-7-2014 | 28 | 45 | 17 |
| 11-7-2014 | 28 | 45 | 17 |
| 10-7-2014 | 28 | 45 | 17 |
| 9-7-2014 | 28 | 45 | 17 |
| 8-7-2014 | 28 | 45 | 17 |

=====

HARDDISK USAGE BCH_PRD_ORCDB1

=====

| | Total disk space on C (GB) | Free disk space on C (GB) | Total disk space on D (GB) | Free disk space on D (GB) |
|-----------|-------------------------------|------------------------------|-------------------------------|------------------------------|
| 14-7-2014 | 278 | 164 | 278 | 73 |
| 13-7-2014 | 278 | 163 | 278 | 74 |
| 12-7-2014 | 278 | 163 | 278 | 75 |
| 11-7-2014 | 278 | 163 | 278 | 78 |
| 10-7-2014 | 278 | 163 | 278 | 65 |
| 9-7-2014 | 278 | 165 | 278 | 43 |
| 8-7-2014 | 278 | 166 | 278 | 46 |

Weekly SLA Customer Report

Customer BCH Production
Database ID 28



HARDDISK USAGE BCH_PRD_ORCDB2

| | Total disk space on C (GB) | Free disk space on C (GB) | Total disk space on D (GB) | Free disk space on D (GB) |
|-----------|----------------------------|---------------------------|----------------------------|---------------------------|
| 14-7-2014 | 278 | 197 | 278 | 70 |
| 13-7-2014 | 278 | 198 | 278 | 71 |
| 12-7-2014 | 278 | 198 | 278 | 72 |
| 11-7-2014 | 278 | 198 | 278 | 75 |
| 10-7-2014 | 278 | 198 | 278 | 64 |
| 9-7-2014 | 278 | 198 | 278 | 46 |
| 8-7-2014 | 278 | 198 | 278 | 49 |

Weekly SLA Customer Report

Customer BCH Production
Database ID 28



DATABASE PERFORMANCE BCHDB_Production

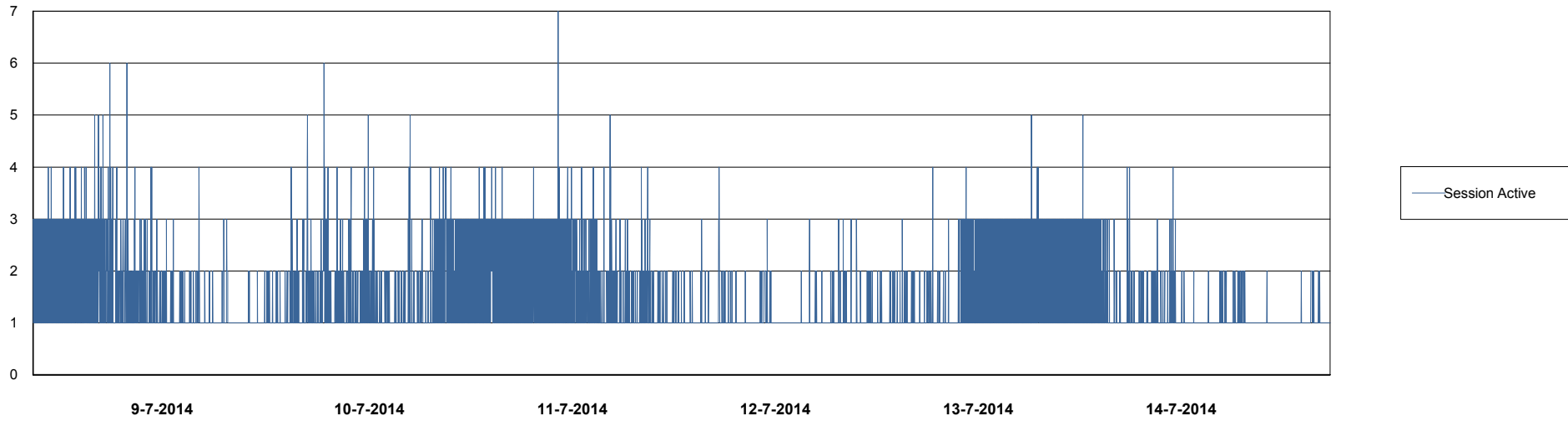
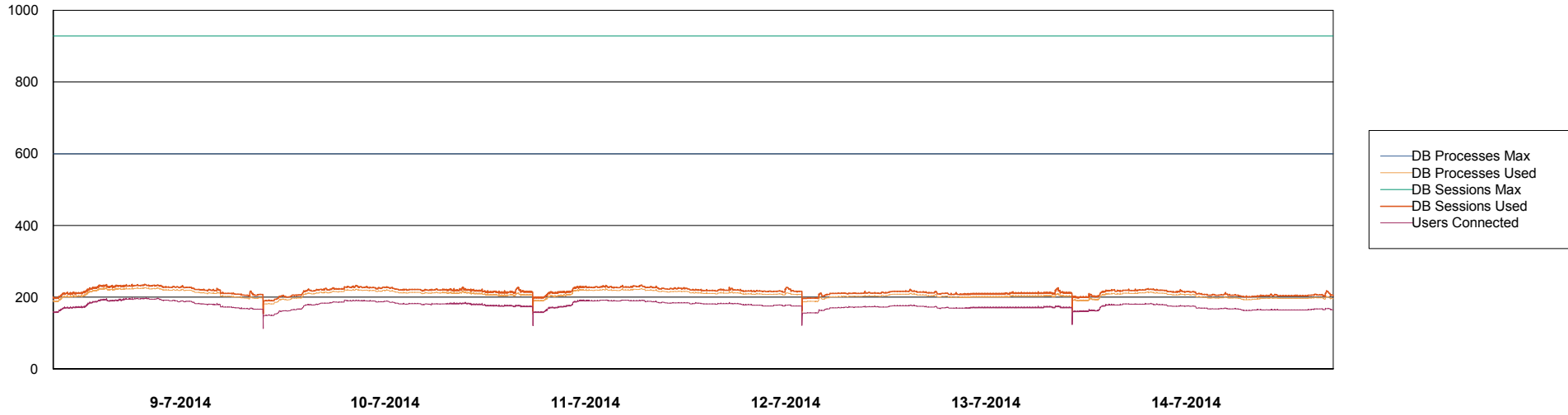

Weekly SLA Customer Report

Customer BCH Production
Database ID 28



DATABASE PERFORMANCE BCHDB_Standby

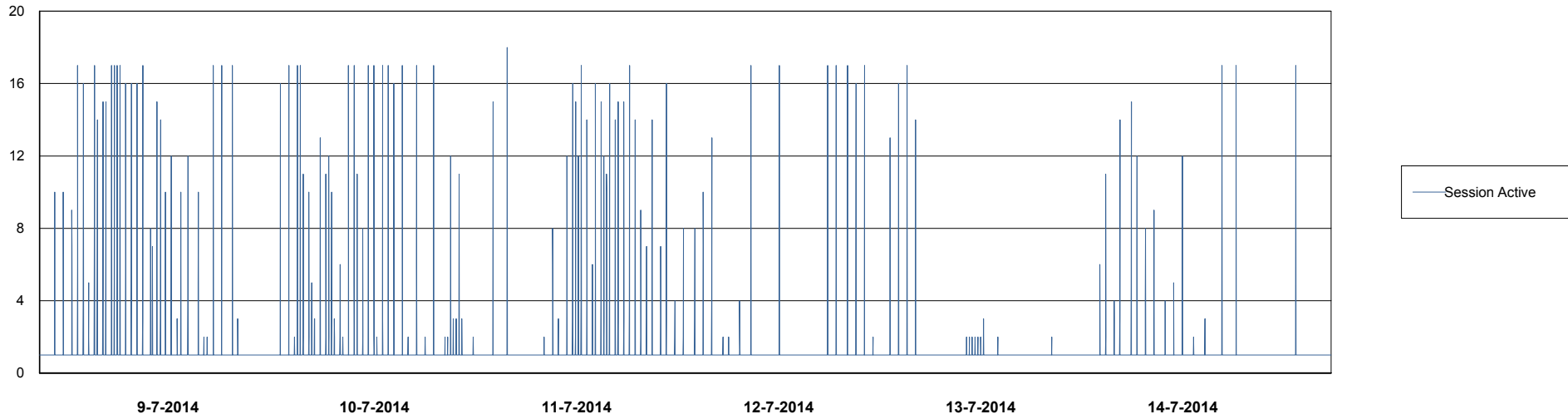
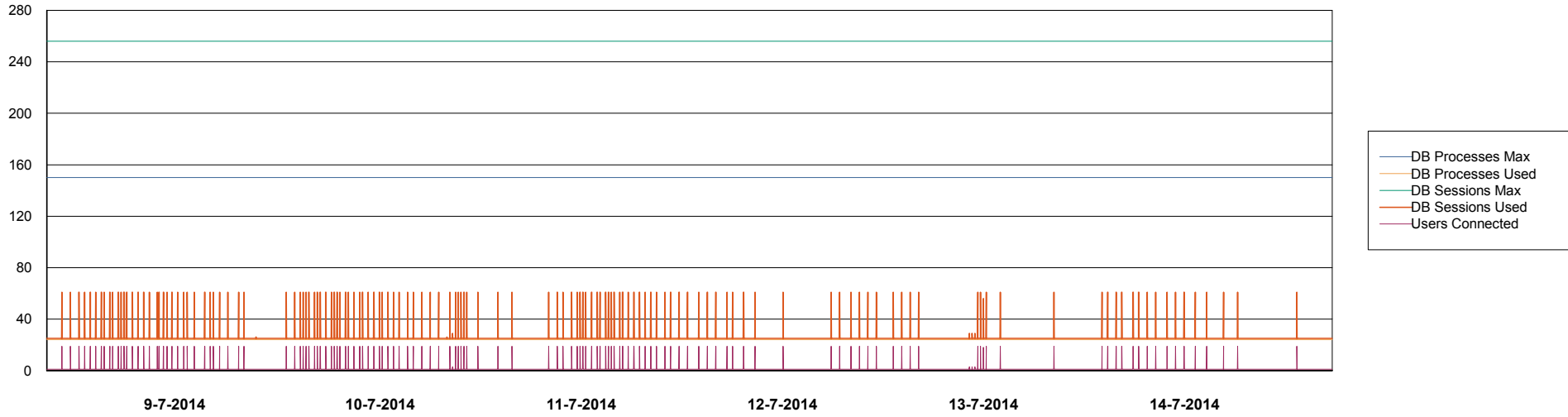

Weekly SLA Customer Report

Customer BCH Production
 Database ID 28



=====
 DATABASE SIZE BCHDB_Production
 =====

Database growth over last month

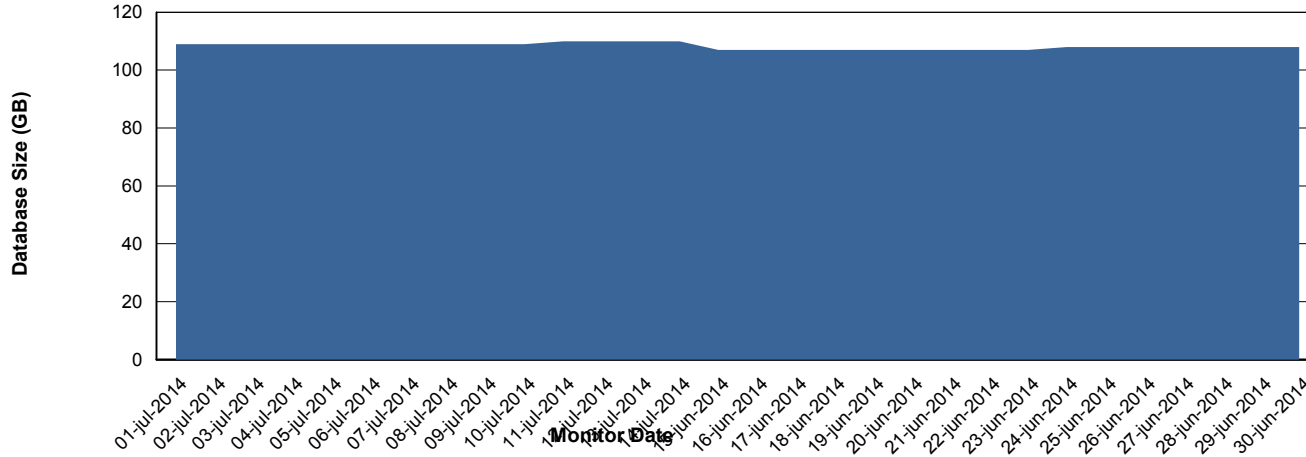

=====
 DATABASE TABLESPACES BCHDB_Production
 =====

TOTAL DATABASE SIZE PER TABLESPACE

| Date | Tablespace Name | Filesize (Gb) | Usedsize (Gb) | Percentage free |
|-----------|-----------------|---------------|---------------|-----------------|
| 14-7-2014 | ABSDATA | 26 | 0 | 100 |
| | INDX | 101 | 84 | 17 |
| 13-7-2014 | ABSDATA | 26 | 0 | 100 |
| | INDX | 101 | 84 | 17 |
| 12-7-2014 | ABSDATA | 26 | 0 | 100 |
| | INDX | 101 | 84 | 17 |
| 11-7-2014 | ABSDATA | 26 | 0 | 100 |
| | INDX | 101 | 84 | 17 |
| 10-7-2014 | ABSDATA | 26 | 0 | 100 |
| | INDX | 101 | 84 | 17 |
| 9-7-2014 | ABSDATA | 26 | 0 | 100 |
| | INDX | 101 | 84 | 17 |
| 8-7-2014 | ABSDATA | 26 | 0 | 100 |
| | INDX | 101 | 84 | 17 |

Weekly SLA Customer Report

Customer BCH Production
Database ID 28



=====
STANDBY DATABASE HEALTH BCH Production
=====

Recovery lag for last 7 days

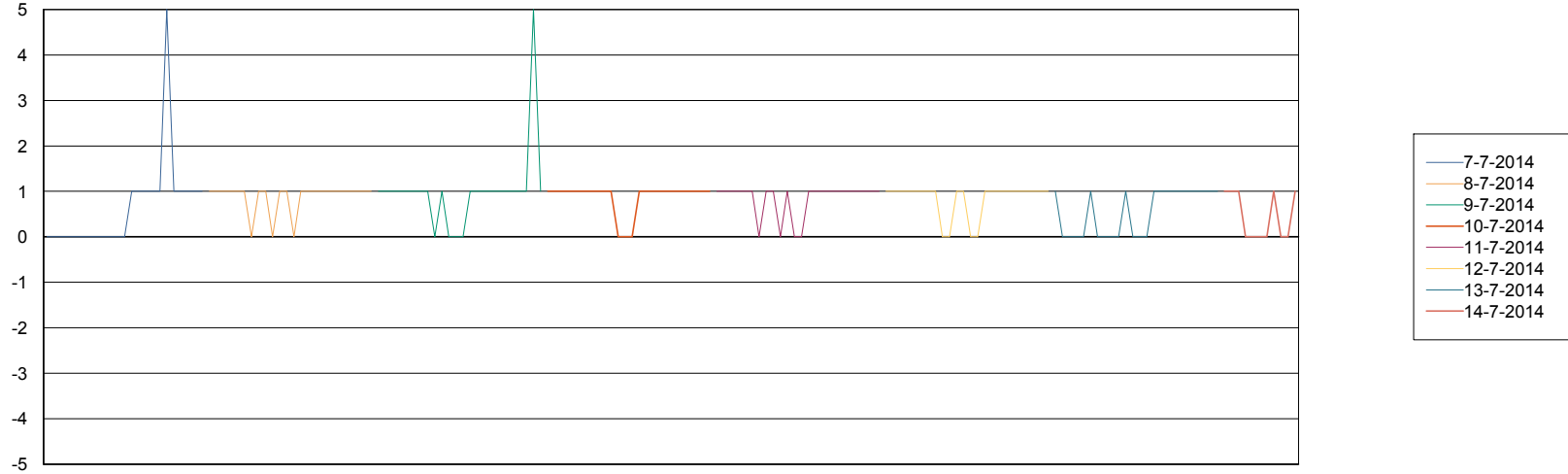

Weekly SLA Customer Report

Customer BCH Production
Database ID 28



=====
ABSolute Application Server Services
=====

Disaster per ABS Server

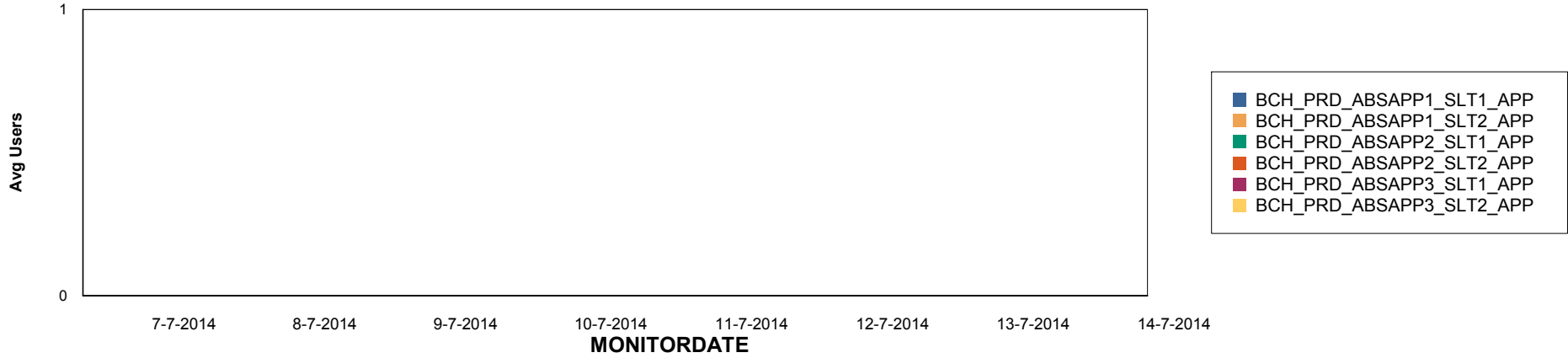

Avg memory used per ABS Server Service

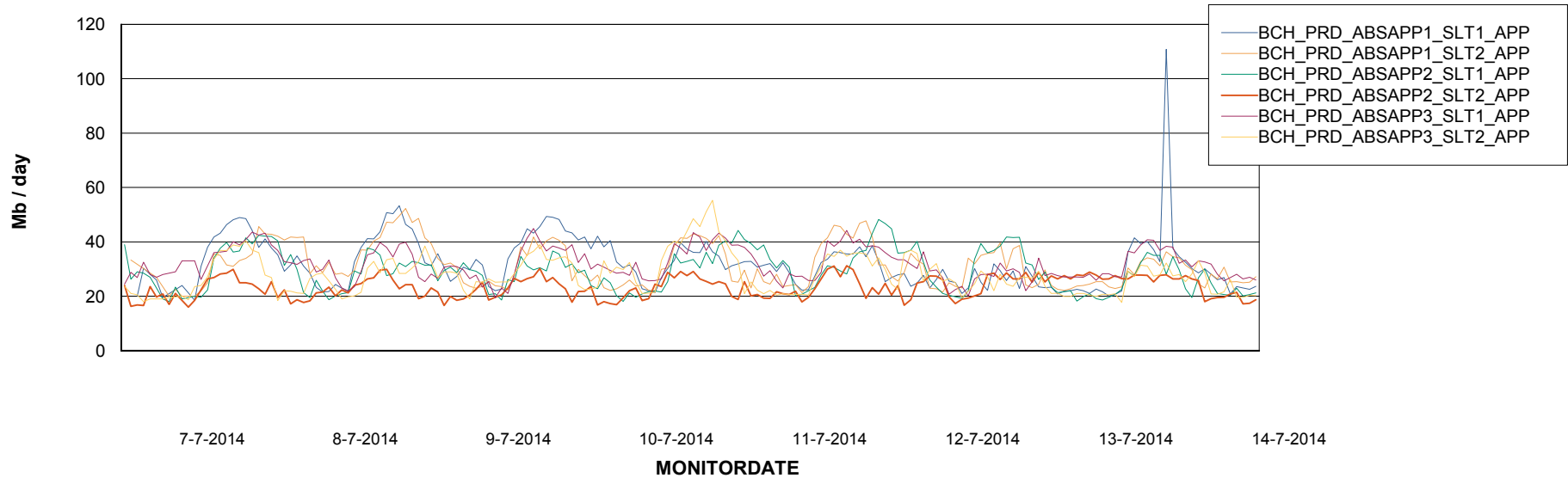

Weekly SLA Customer Report

Customer BCH Production
Database ID 28



=====
ABSolute Application Server Services
=====

Avg users per day per ABS server

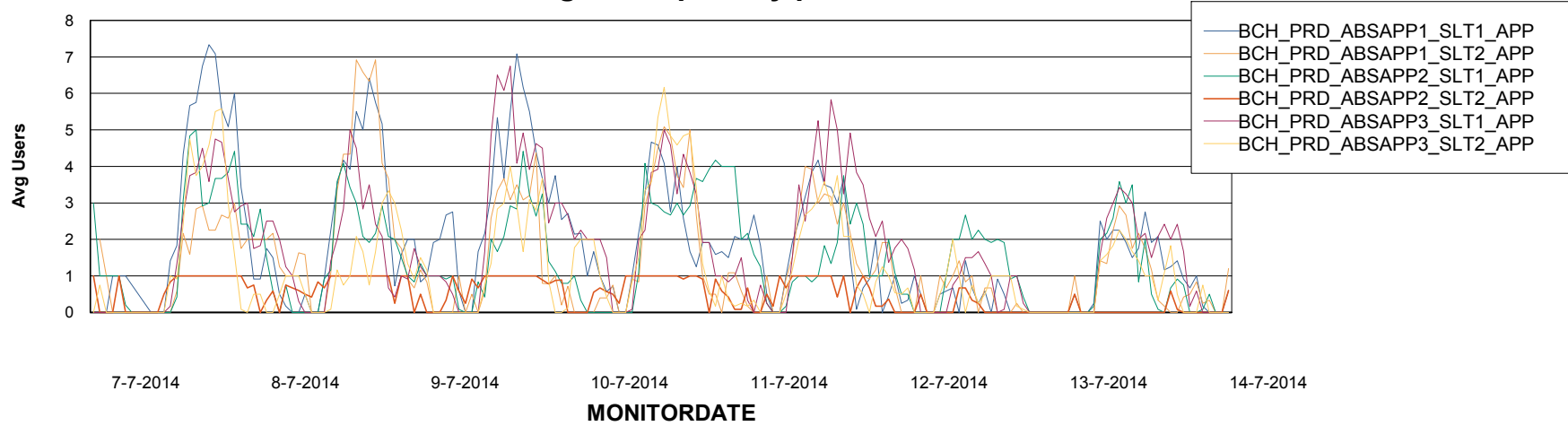

Weekly SLA Customer Report

Customer BCH Production
Database ID 28



=====
ABSolute Application ReportServer Services
=====

Disaster per ReportServer

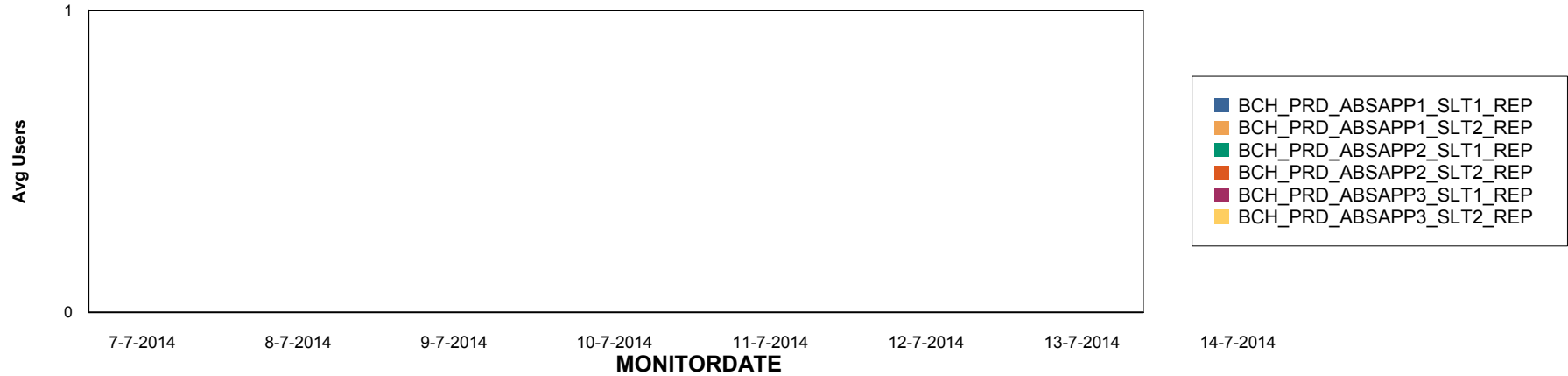

Avg memory used per ReportServer Service

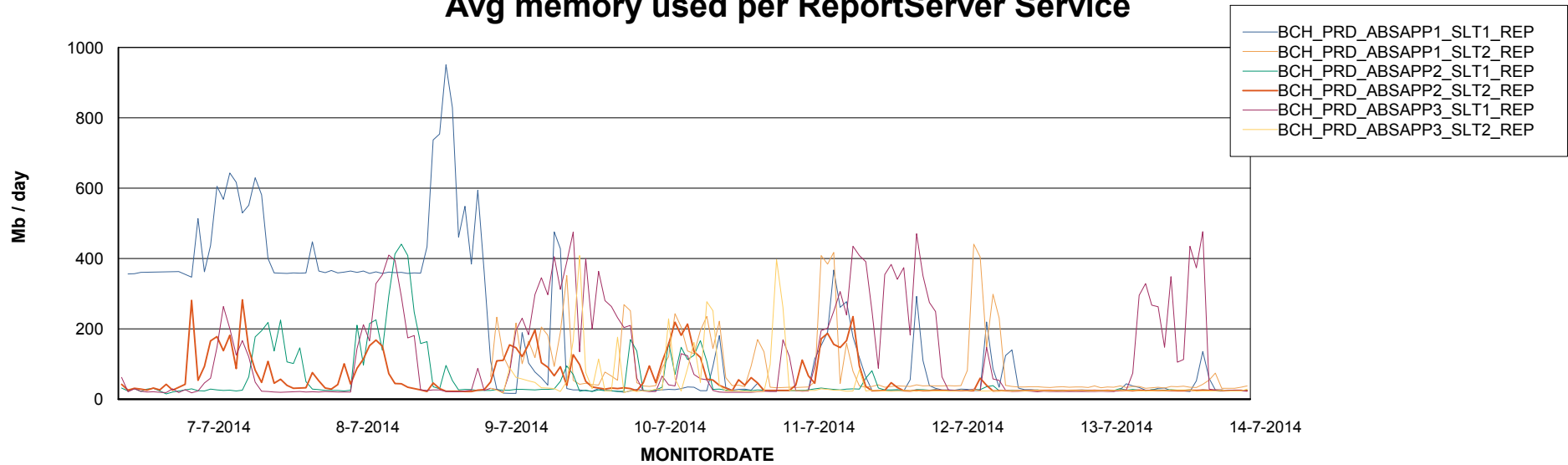

Weekly SLA Customer Report

Customer BCH Production
Database ID 28



Disaster per ABS component

